a passion to inspire

Collections



steelite INTERNATIONAL



a passion to inspire

Our mission is to be the hospitality industry's preferred choice for tabletop products achieved through...

INSPIRATIONAL DESIGN

We design our products for life

EXCELLENT QUALITY

We make our products for life

OUTSTANDING SERVICE

Our customers are partners for life

MINIMISING ENVIRONMENTAL IMPACT

We are helping secure an environment that is fit for life

STEELITE INTERNATIONAL

Contents

Introduction

Welcome 5

Products

Alumina Vitrified 11

Distinction 13
Optik 15 F
Monaco 21 F
Rococo 27 I
Opera 29 I
Axis 31 I
Sheer 33 I
Float 35 I
Quadro 37 I
Contour 39 I
Neo 41 I
Koto 43 I
Antoinette 47 F
Decorations 51
Torino 53 F
Spyro 57 F
Organics 61 F
Alvo 65 F
Bianco 69 F
Designed By You 73

Performance 77
LiV 79 F
Craft 83 F
FreeStyle 91 I
Taste 95 F
Taste Squares & Rectangles 99 F
Taste Glass 101 F
Terramesa 103 F
Simplicity 107 F
Harmony Squares 113 I
Nouveau 115 I
Combi 117 I
Cookware 119 I
Craft Cookware 121 I
Beverage 123 I
Rio 125 F
Carnival 129 F
Freedom 133 F
Decorations 137
Ivory & Naturals 139 F
Monte Carlo 143 F

F **Foundation**
Choose pieces from these ranges to set the tone and style of your tabletop.

I **Innovation**
Use pieces from these ranges to create signature dishes or to help with menu day-parting.

Cutlery
Choose from our suggested ranges to complement your tableware with the perfect cutlery match.

Glassware
Complete your tabletop solution with glassware that combines perfectly with your chosen tableware.

Bone China 147

Royal Crown Derby 149
Entertains 151 F

Porcelain 157

Crucial Detail 159
Plateau 161 I
Buffet 163 I
Landscape 165 I
Parenthesis 167 I
Toolkit 169

Rene Ozorio 173
Sonata 175 F
Aura 179 I
Aura Squares 183 I
Aura Oriental 185 I
Aura Sushi 187 I
Aura Gourmet 189 I
Accessories 191

Varick 193 I

Cutlery 195

Laguiole Knives 197
HEPP 199
- Aura 201
- Ecco 203
- Talia 205
- Carlton 207
- Baguette 209
- Accent 211
- Profile 213

Elia 215
- Spirit 217
- Tempo 219
- Ovation 221
- Miravell 223

Glassware 225

Minners 227
- Minners Classic Cocktail 229

Spiegelau 231
- Willsberger 233
- Adina Prestige 235
- Cantina 237
- Authentis 239
- Authentis Casual 241
- Vino Grande 243
- Hybrid 245
- Soiree 247
- Festival 249
- Carafes & Decanters 251
- Beer Glasses & Tumblers 253
- Specials 255

Buffet Service & Presentation 257

Creations Glassware 259
Roselli Risers 273
Canyon Chafers 275
Melamine 277
Melamine Counter Serve 289
Melamine Dinnerware 297
HEPP Service & Presentation 303



Welcome

Steelite International is a world-leading manufacturer of award-winning inspirational tabletop for the international hospitality industry, with a manufacturing history at its current site in Stoke-on-Trent going back more than 100 years. As one of the most modern and efficient tableware production units in the world, our investment in technology and innovation guarantees a quality product.

THE QUEEN'S AWARDS FOR ENTERPRISE 2013

SUSTAINABLE RESTAURANT ASSOCIATION APPROVED SUPPLIER 2013

CICS UKAS QUALITY MANAGEMENT 006

INVESTORS IN PEOPLE

2010 GREEN APPLE ENVIRONMENT AWARD WINNER

CICS UKAS ENVIRONMENTAL MANAGEMENT 006











A Journey Through The Years

1875

In 1875 Thomas Wood Bennett who invented the reinforced edge, created his factory of hotel porcelain. Dunn Bennett was founded by William Dunn (master potter) and Thomas Wood Bennett (an ambitious salesman).

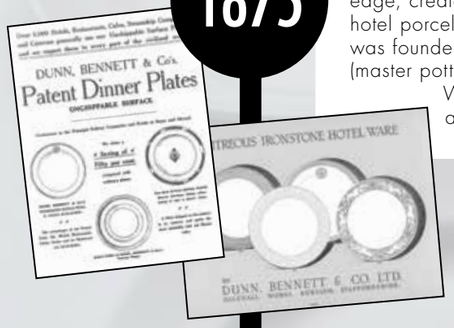

1911

The Company equipped Scott's ill-fated expedition to the South Pole free of charge, in return for being able to advertise the tableware as being durable and tough.



1937

Dalehall works (present location) was acquired and gradually modernised.



1968

- Steelite vitreous body created.
- Dunn Bennett & Co Ltd was acquired by Doulton & Co and became the Hotelware Division of Royal Doulton.

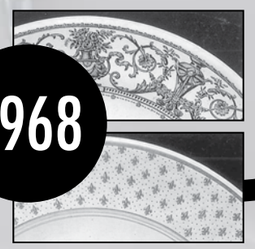

1974

'Steelite is internationally acclaimed for toughness with elegance' within the Hotel and Restaurant industry.



1983

Hotelware division of Royal Doultan Acquired. Mr David Edward Dunn Johnson bought the whole hotel ware division from Royal Doulton. Steelite International plc was formed.



1991

Steelite International USA Inc and Steelite International Canada Ltd were formed.



1995

Export sales exceeded home sales volume for the first time.



1998

First robot installed in the aerographing department.

2001

11th September - An order was received from the 'Windows on the World' Restaurant on the top floor of the World Trade Centre. At 1.45pm UK time, it was destroyed by terrorists.



2003

Steelite International's offer extended to include cutlery and glassware.

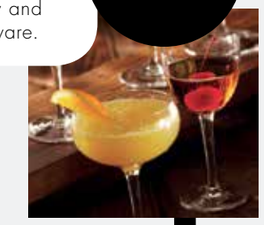

2006

At the end of 2006, Company turnover was £48.2m with export accounting for 72% of sales in more than 120 countries.



2007

The company currently employs over 750 people and has an annual turnover of circa £50m.



2010

Made for Life campaign launched.

Steelite International awarded Gold Green Apple award for Lamella project.

Launch of Lifetime Edge Chip Warranty on Distinction & Performance ranges, extending our commitment to quality products.

2012

Acquired the iconic British brand Royal Crown Derby.



Craft range wins Innovator Award at Star Chef's International Chefs Congress in New York.

2013

Record results for 3rd year running.

Honoured with Queen's Award for Enterprise in the International Trade category.



First tableware manufacturer certified as 'Approved Supplier' to the hospitality industry by the Sustainable Restaurant Association.

THE SKY'S THE LIMIT

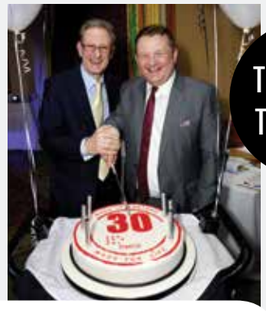

Steelite International celebrate 30th anniversary since becoming independent in 1983.

Our Made in England – Made for Life campaign promotes the benefits of British manufactured tableware, and underpins the four elements of our mission statement.

This is our commitment to you. We make our products and serve our customers with this in mind – everything we deliver is for life.

INSPIRATIONAL DESIGN
We design our products for life.

EXCELLENT QUALITY
We make our products for life.

OUTSTANDING SERVICE
Our customers are partners for life.

MINIMISING ENVIRONMENTAL IMPACT
We are helping secure an environment that is fit for life.

★ LIFETIME ★
EDGE CHIP WARRANTY
YOUR CONFIDENCE ASSURED

The Steelite International Lifetime Edge-Chip Warranty is your assurance that all Distinction and Performance products manufactured in the UK factory will withstand the rigours of the modern commercial kitchen and remain chip free.

- SECURE HANDLE ADHESION
- MICROWAVE • FREEZER SAFE
- HEAT • CHILL RETENTION
- GLAZE DAMAGE RESISTANCE
- STACK ABILITY
- THERMAL SHOCK RESISTANCE
- STAIN RESISTANCE
- DISHWASHER SAFE

SELECTED FOR YOU

steelite INTERNATIONAL

Sourced from carefully chosen partners around the world, the Selected For You range of products are perfect complements to Distinction and Performance tableware.

The use of different materials is essential in the creation of the modern tabletop and the Selected For You ranges have been compiled to bring a wide choice of products to help create a complete tabletop solution.

ROYAL CROWN DERBY
MADE IN ENGLAND

crucial detail

SPIEGELAU
THE CLASS OF GLASS

HEPP

RENE OZORIO

Elia

MCC

elite
Global Solutions

LAGUIOLE
Jean Dubost
FRANCE

All Steelite International's global partners are chosen with you in mind. They are all subject to stringent selection criteria and are selected based on the business principles of Steelite International.

- Excellent quality
- Inspirational design
- Outstanding service
- Minimising environmental impact

Steelite International Products

Alumina Vitrified 11

Manufactured to exacting standards in our factory in Stoke-on-Trent, our Alumina Vitrified ranges provide style and elegance in product with excellent performance, functionality and durability.



Distinction

The Distinction ranges bring elegance and excitement to the tabletop, whilst maintaining superb, lasting durability.



Performance

Ranges within Performance combine presentation with practicality. They comprise smart, functional and affordable pieces that are specifically designed to withstand everyday, intensive use within a commercial environment.

Both Distinction and Performance ranges are Made for Life and every piece is covered by our unique Lifetime Edge-Chip Warranty, so your confidence is assured.

★ LIFETIME ★
EDGE CHIP WARRANTY
YOUR CONFIDENCE ASSURED

Bone China 147



Bone China is a soft paste porcelain, very fine and translucent which was first made in England in 1645.

Our range offered under the umbrella of Royal Crown Derby Entertains represents a vision to create tableware as a luxury statement for use in fine restaurants and hotels around the world to deliver an exquisite dining experience to be savored.

Porcelain 157



The Porcelain ranges from Crucial Detail and Rene Ozorio are uniquely designed to bring a sensational added dimension to the dining experience. Created to explore everything that dining has to offer the ranges draw on all the senses to help the diner fully appreciate chefs creations.

Cutlery 195



With Hepp, Elia and Laguiole our specialist partners, we have designers of fine cutlery who perfectly mirror our own exacting standards. From the traditionally elegant to the truly modern, we have a comprehensive selection of designs to suit your particular needs. All crafted from 18/10 stainless steel to provide optimum strength, high shine and excellent stain resistance.

Glassware 225



Steelite International shares a passion for perfection with Spiegelau and Minners, companies dedicated to producing the very best in fine crystal stemware. Their fusion of cutting edge design and traditional craftsmanship has created a stunning selection of glasses, decanters and carafes, expertly blending both form and function.

Buffet, Service & Presentation 257

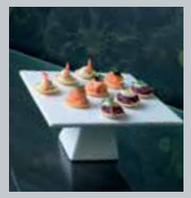

An increasingly exciting dining occasion, buffet requires product which is versatile and elegant whilst retaining practicality. New and existing offers from Steelite International provide items which will maximise this opportunity and help create dynamic displays, as well as offering exciting new twists on classic lines.

ALUMINA VITRIFIED

The Distinction and Performance ranges manufactured in Stoke-on-Trent from our Alumina Vitrified clay body offer our customers the opportunity to purchase sleek and elegant pieces with the security of durability and lasting product excellence.



ALUMINA VITRIFIED





DISTINCTION

Distinction ensures elegance and style with hidden strength for lasting durability. These cleverly combined properties create a truly unique and memorable dining experience, time after time.

STEELITE INTERNATIONAL MADE IN BRITAIN MADE FOR LIFE

★ LIFETIME ★ EDGE CHIP WARRANTY YOUR CONFIDENCE ASSURED

SECURE HANDLE ADHESION · STACK ABILITY · MICROWAVE FREEZER SAFE · THERMAL SHOCK RESISTANCE · HEAT CHILL RETENTION · STAIN RESISTANCE · GLAZE DAMAGE RESISTANCE · DISHWASHER SAFE

T +44(0)1782 821000 F +44(0)1782 819926 www.steelite.com headoffice@steelite.com





Optik™

A simply stunning range that offers innovation within a classic environment. Optik uses contours to interact with light across the surface of each piece. Perfect for banqueting or fine dining, each item carries its own unique, but sympathetic version of the embossment, adding an air of individuality, sophistication and surprise.

The curves and lines move across the piece, creating highlights and shadows, accentuating the form and inviting the user to explore its tactile surface.

INSPIRATIONAL DESIGN

Inspired Design

Optik was designed as a presentation vehicle, which maximises the importance of food texture. The sensuous curves and interplay of light and shade the embossment provides, help to focus the eye on the food and to draw comparisons between the textured elements of the ware and the natural grain present in most foods.

Optik has a natural, tactile quality, which invites the diner to explore the surfaces of the piece. The embossment is subtly different on each item, further enhancing visual appeal.

Optik also has the effect of adding sparkle from reflected light as it



catches tiny highlights on the pristine glaze, formed by the underlying embossment.

delicate desirable detail

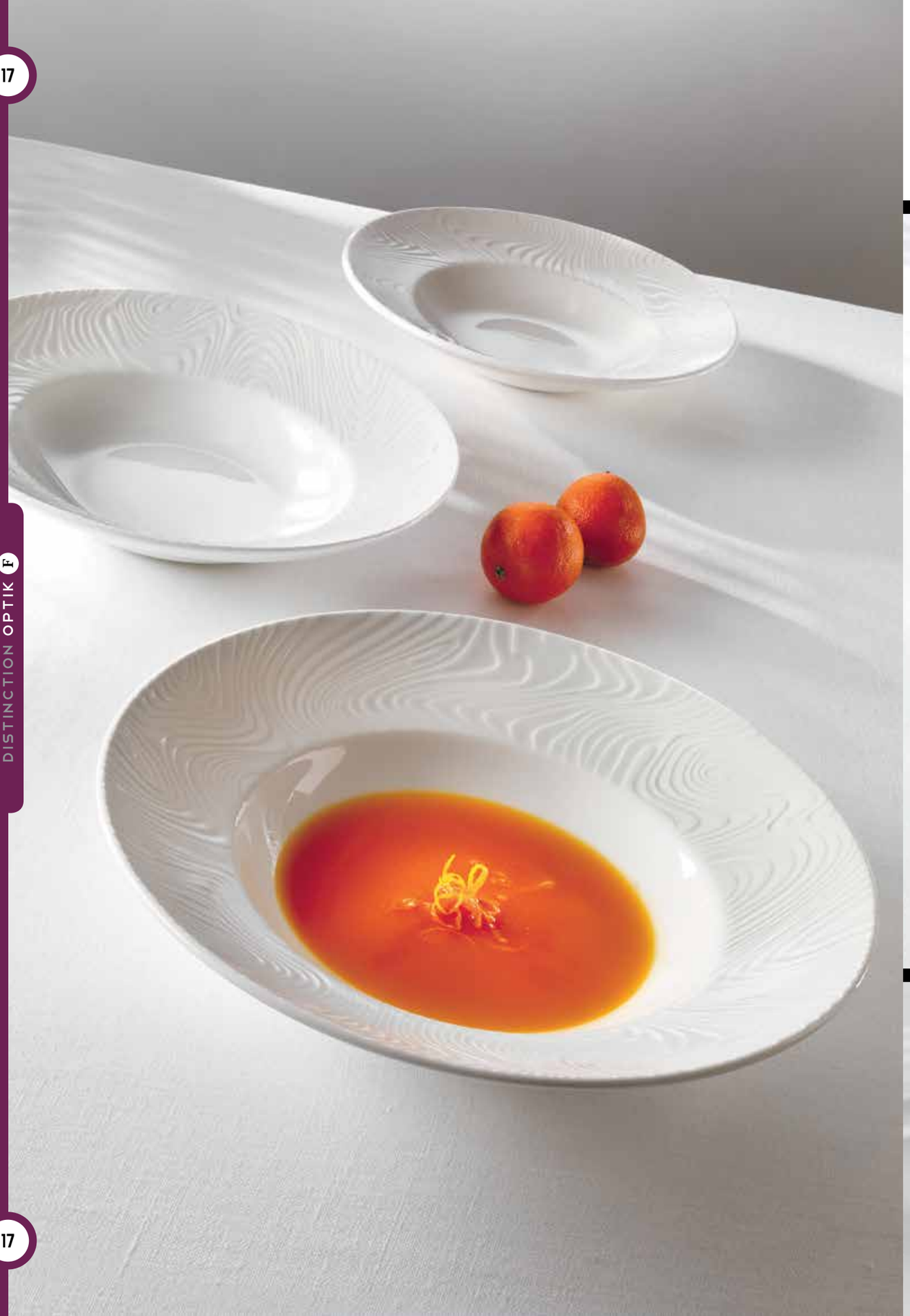

















Wide Rim Plate
C1046 32.0cm (12½")
C1047 29.0cm (11½")
C1048 25.5cm (10")
C1049 15.75cm (6¼")



Flat Rim Plate
C1001 32.0cm (12½")
C1002 30.5cm (12")
C1003 27.0cm (10⅝")
C1004 25.5cm (10")
C1005 23.0cm (9")
C1006 20.25cm (8")
C1007 15.75cm (6¼")



Oval Plate
C1011 34.0cm (13⅜")



Square
C1044 25.5cm (10")
C1045 16.5cm (6½")



Nouveau Bowl
C1008 30.0cm (11¾")
C1009 27.0cm (10⅝")
C1010 23.0cm (9")



Bowl
C1023 15.25cm (6")
C1024 13.5cm (5¼")
C1025 10.25cm (4")



Stacking Soup Unhandled
C1028 28.5cl (10oz)



Stacking Soup Handled
C1027 28.5cl (10oz)



Saucer
C1018 16.5cm (6½")
C1019 11.75cm (4⅝")



Mug
C1040 28.5cl (10oz)



Cup
C1014 34.0cl (12oz)
C1015 22.75cl (8oz)
C1016 17.0cl (6oz)
C1017 8.5cl (3oz)



Cup Stacking
C1020 21.25cl (7½oz)
C1021 17.0cl (6oz)
C1022 8.5cl (3oz)



Beverage Pot
C1033 60.0cl (21oz)
C1034 Beverage Lid*
C1035 34.0cl (12oz)
*Beverage Lid fits both pots



Jug
C1037 28.5cl (10oz)
C1038 14.25cl (5oz)
C1039 Unhandled 7.0cl (2½oz)



Sugar Base
C1029 22.75cl (8oz)
C1030 Sugar Lid



Sauce Boat
C1032 14.25cl (5oz)



C1042 Salt
C1043 Pepper

PATTERN CODE: 9118





Monaco™

A range of stylish shapes with the inner strength of Steelite International's Distinction formula to provide a remarkably versatile range that will complement any dining occasion. From the simplicity of Monaco White to the sophistication of Antoinette, Monaco provides a solution for all environments and can be used alongside any Distinction whiteware range.

INSPIRATIONAL DESIGN

Inspired Design

The Monaco range encompasses a wide spectrum of co-ordinating items designed specifically to maximise effective food service. From banqueting to fine dining, there is something in the Monaco range to excite and inspire.

Elegant and understated, architectural and bold, Monaco offers solutions for every operation and dining experience.

The wide rim profile in the Monaco range has been specifically proportioned to perfectly balance plating area against rim, achieving harmony between what Chef creates and the frame within which it is presented.

A collection of fine cups and mid-size rim plates adds finesse and practicality, perfect for fine dining or banqueting.

The effect is at once timeless, sophisticated and contemporary.


Antoinette


Florencia


Fernoir


Sorrento


No.7

Patterns Available
Go to pages 51-52 to view patterns in full.

stylish sophisticated smooth









Wide Rim Plate
C1060 32.0cm (12½")
C1061 29.0cm (11½")
C1062 25.5cm (10")
C1063 15.75cm (6¼")



Flat Rim Plate
C307 32.0cm (12½")
C300 30.5cm (12")
C301 27.0cm (10⅝")
C302 25.5cm (10")
C303 23.0cm (9")
C304 20.25cm (8")
C305 15.75cm (6¼")



Plate Vogue (Coupe)
C356 32.0cm (12½")
C357 30.0cm (11¾")
C358 27.0cm (10⅝")
C359 25.5cm (10")
C360 23.0cm (9")
C361 20.25cm (8")
C362 16.5cm (6½")



Presentation Plate
C347 30.5cm (12")



Ultimate Bowl
C344 30.0cm (11¾")



Oval Plate Vogue
C392 33.0cm (13")
C393 28.0cm (11")
C394 20.25cm (8")



Oval Plate
C345 33.0cm (13")
C341 28.0cm (11")
C339 20.25cm (8")



Pasta Dish
C350 30.0cm (11¾")



Soup/Pasta
C363 24.0cm (9½")



Nouveau Bowl
C365 30.0cm (11¾")
C372 27.0cm (10⅝")
C377 23.0cm (9")
C378 18.0cm (7")



Bowl
C396 15.25cm (6")
C251 13.0cm (5¼")
C254 10.0cm (4")



Rim Fruit
C330 16.5cm (6½")
C329 13.5cm (5¼")



Bowl
C325 20.0cm (8")
C326 16.5cm (6½")



Saucer
C318 15.25cm (6")
C317 11.75cm (4⅝")



Fine Saucer
C168 16.5cm (6½")
C167 12.0cm (4⅝")



Bowl
C247 15.9cm (6¼")
80.25cl (28oz)
C242 12.7cm (5")
45.75cl (16oz)
C248 11.2cm (4½")
25.5cl (9oz)
C249 10.3cm (4")
20.0cl (7oz)
C240 9.4cm (3¾")
12.75cl (4½oz)



Dish Large
C245 10.5cm (4")
8.5cl (3oz)



Dish Small
C246 7.0cm (2¾")
3.25cl (1¼oz)



Crescent Salad
C063 20.25cm (8")



Soup Plate
C310 22.25cm (8¾")



Fine Cup
C174 34.0cl (12oz)
C173 22.75cl (8oz)
C172 8.5cl (3oz)



Cup
C170 17.0cl (6oz)



Cup Stacking
C331 21.25cl (7½oz)
C332 17.0cl (6oz)
C333 8.5cl (3oz)



Low Cup
C152 34.0cl (12oz)
C189 22.75cl (8oz)
C184 17.0cl (6oz)
C190 8.5cl (3oz)



Mug
C334 23.75cl (8½oz)



Beaker Stacking
C399 26.0cl (9oz)



Atlantic Mug
C183 34.0cl (12oz)



Vogue Mug
C686 22.75cl (8oz)
C687 28.5cl (10oz)
C688 34.0cl (12oz)



Tall Cup
C338 22.75cl (8oz)



Tall Cup Unhandled
C355 8.5cl (3oz)



Soup Cup
Handled Stacking
C311 28.5cl (10oz)



Soup Cup
Unhandled Stacking
C312 28.5cl (10oz)



Sugar/Bouillon Cup
C335 22.75cl (8oz)



C071 Mustard Base/
Dipper Pot Base
C072 Lid for Mustard/
Dipper Pot



Sugar Packet Container
C389 10.5cm x 7.0cm x
5.0cm
(4⅛" x 2¾" x 2")



C673 Vogue Sugar Pot
Covered Complete
C674 Vogue Lid for
Covered Sugar



Vogue Sauce Boat
C672 34.0cl (12oz)
Vogue Mint Boat
C671 14.25cl (5oz)



Vogue Teapot
C660 Large 85.25cl (30oz)
C665 Lid 1
C661 Medium Teapot 42.5cl (15oz)
C666 Lid 2
C679 Small Teapot 34.0cl (12oz)
C666 Lid 2



Vogue Coffee Pot
C662 Large 85.25cl (30oz)
C666 Lid 2
C663 Medium 60.0cl (21oz)
C667 Lid 3
C664 Small 31.0cl (11oz)
C668 Lid 4



Vogue Jug
C669 28.5cl (10oz)
C670 14.25cl (5oz)
C678 Unhandled 8.0cl
(2½oz)

Tray Stacking
C044 10.25cm (4")
C046 7.5cm (3")
Ash Tray
C045 10.25cm (4")

Cream Tot
C099 2.85cl (1oz)
Egg Cup Footless
C040 4.75cm (1⅞")

C675 Vogue Salt
C676 Vogue Pepper
C677 Vogue Bud Vase

C244 Spoon

C680 Vogue Sugar Stick
Holder

PATTERN CODE: 9001





flamboyant
fine
form



Rococo™

NEW RANGE



With all the design cues of classical architecture this elegant and charming range of holloware will create a statement to delight the user whilst providing the operator all the benefits of a Steelite made item which will blend and add value to the existing Monaco range.

Elegant pots, versatile jugs and new straight sided coffee cans all add style and practicality to your tabletop choice.



Rococo Coffee Pot
C1103 85.25cl (30oz)
C1104 Lid 1



Rococo Coffee Pot
C1105 60.0cl (21oz)
C1106 Lid 2



Rococo Teapot
C1107 60.0cl (21oz)
C1104 Lid 1



Rococo Teapot
C1108 34.0cl (12oz)
C1106 Lid 2



Rococo Jug
C1109 28.5cl (10oz)



Rococo Jug
C1110 14.25cl (5oz)



Rococo Jug Unhandled
C1111 8.0cl (2.5oz)



Rococo Covered Sugar
C1112 Sugar Bowl Covered Complete
C1113 Lid



Rococo Can Cup
C1114 22.75cl (8oz)



Rococo Can Saucer
C1115 16.5cm (6½")



Rococo Can Cup
C1116 12.0cl (4oz)



Rococo Can Saucer
C1117 12.0cm (4⅝")

Saucers can be used as small plates.

PATTERN CODE: 9001





elegant
crisp
composition



Opera™



The Opera collection of presentation bowls draw their inspiration from the iconic Sydney Opera House in Australia. Designed in 1957 by Jørn Utzon and completed in 1973, the Sydney Opera House is one of the most architecturally important buildings of the 20th Century.

Opera bowls feature symmetrical but opposing curves to create a fascinating interplay of surfaces, which draw the eye to the food and excite the palate. Suitable for appetisers, entrées and desserts, Opera bowls offer an innovative, elliptical alternative to food presentation.



Opera Wide Rim Bowl
C296 29.5cm (11¾")



Opera Wide Rim Bowl
C289 23.0cm (9")



Opera Wide Rim Bowl
C287 12.5cm (5")

PATTERN CODE: 9001





flared
fresh
fine



Axis™



Axis bowls add height and drama to the tabletop. Designed to be multi-functional, Axis bowls make many food types look great, providing an architectural presentation style to the dish with minimal effort. Axis offers exciting possibilities, with the opportunity of presenting an entire meal in a collection of various sizes of this bowl.



Axis Bowl
C487 20.0cm (8")



Axis Bowl
C488 15.0cm (6")



Axis Bowl
C489 9.0cm (3½")

PATTERN CODE: 9001

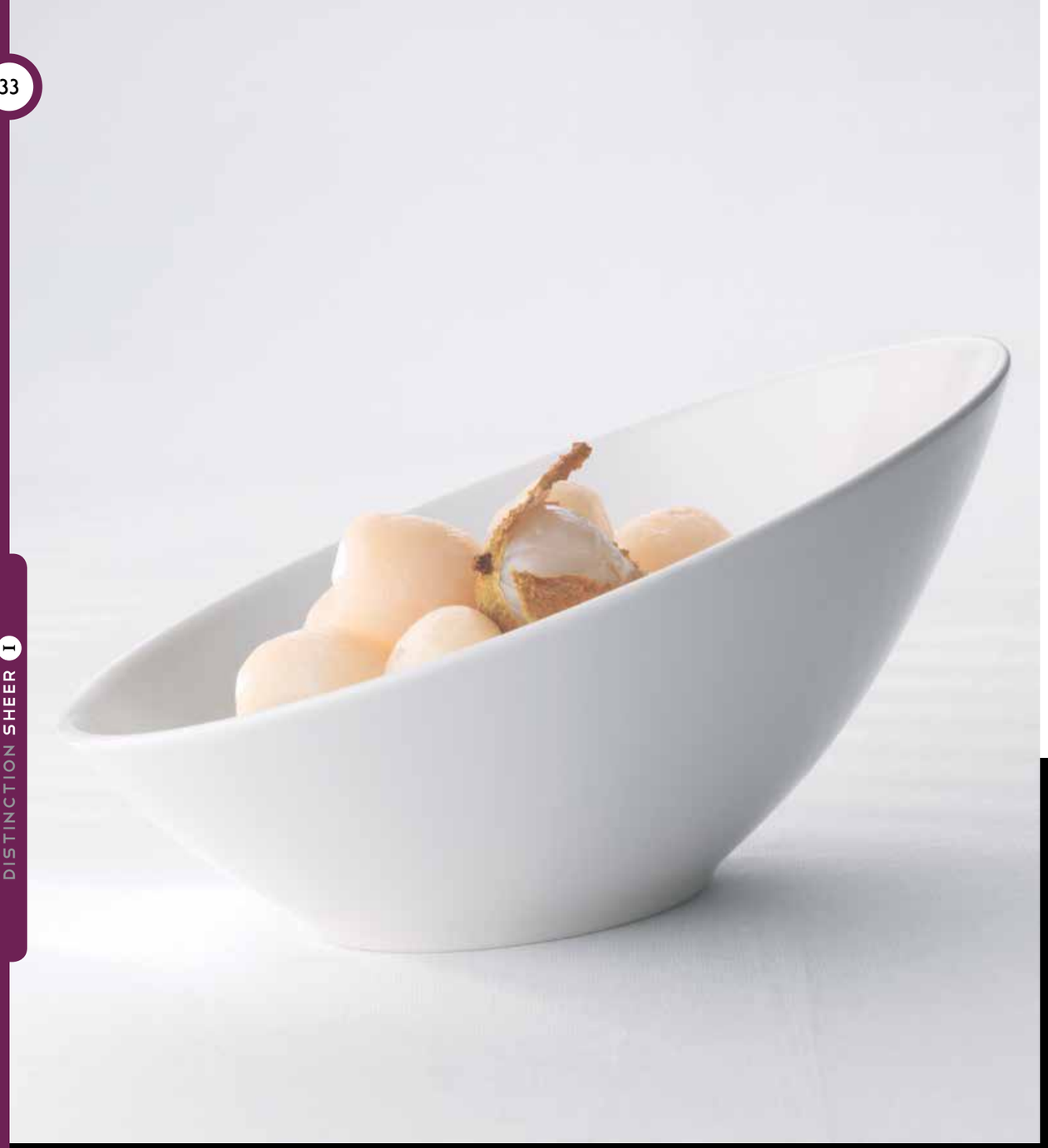



cool
crisp
creative



Sheer™

Offering a departure from the traditional table setting, Sheer takes geometric design to new levels. Sheer also works well with Monaco White, Neo, Quadro and Contour products.





Sheer Bowl
C626 25.5cm (10")
C620 21.5cm (8½")
C621 17.75cm (7")
C625 14.5cm (5½")
C622 10.25cm (4")



Cone Cup
C639 34.0cl (12oz)
C632 31.25cl (11oz)
C638 22.75cl (8oz)
C637 8.5cl (3oz)



Sheer Coupe
C623 30.5cm (12")



Sheer Saucer
C636 Large 15.25cm (6")
C635 Small 11.75cm (4⅜")



C619 Sheer Salt
C618 Sheer Pepper
C617 Sheer Bud Vase

PATTERN CODE: 9001



Dusk
(9021)



Zen
(9401)



Firenza
(9023)

Patterns
Available

Go to page 51-52 to view patterns in full.





literally suspends belief



Float™



With its stunning contemporary shape, Float appears to hover just above the tabletop. An award-winning design, which draws the eye to the food nestling within its centre.



C600 30.5cm (12")
Large Well 19.0cm (7½")



C601 30.5cm (12")
Medium Well 15.5cm (6")



C602 30.5cm (12")
Small Well 12.0cm (5")

GLASS



6506G244 28.0cm (10⅝")
Small Well 12.0cm (5")

PATTERN CODE: 9001



Japonica
(9035)

Patterns
Available

Go to page 51-52 to view patterns in full.





contemporary
dining
delights



Quadro™



Cool and contemporary in style, Quadro looks equally stunning in White, Dusk or Firenza. With its softly rounded corners and curved edges, Quadro brings a new dimension to creative food presentation.



Quadro Plate
C082 28.0cm x 28.0cm (11" x 11")



Quadro Plate
C084 23.0cm x 23.0cm (9" x 9")



Quadro Plate
C083 18.0cm x 18.0cm (7" x 7")



Quadro Plate
C078 14.0cm x 14.0cm (5½" x 5½")

PATTERN CODE: 9001



Dusk
(9021)



Zen
(9401)



Firenza
(9023)



Japonica
(9035)

Patterns
Available

Go to page 51-52 to
view patterns in full.





curvaceous
couped
contoured



Contour™

An ideal complement to the modern ranges of Sheer, Float, Quadro and Neo, Contour gives you the opportunity to be truly individual. Available in evocative Dusk, simple White or vibrant Firenza, Contour makes a dramatic tabletop statement.





Contour Plate

C090	30.0cm (11¾")
C091	25.5cm (10")
C092	20.25cm (8")
C093	15.25cm (6")



Contour Bowl

C094	30.0cm (11¾")
C095	25.5cm (10")
C096	20.25cm (8")
C097	15.25cm (6")



Dusk (9021)



Zen (9401)



Firenza (9023)



Japonica (9035)

Patterns Available

PATTERN CODE: 9001

Go to page 51-52 to view patterns in full.





slim

smooth

sophistication



Neo™



Slim, smooth and temptingly tactile, Neo is a refreshing individual concept in food presentation. Available in White, Dusk or Firenza, Neo provides the perfect inspiration for an exciting selection of dishes. Whether used as a focal point or used with Sheer, Contour and Quadro, Neo will enhance your cuisine to dramatic effect.



Neo Eight
C087 35.5cm x 20.25cm (14" x 8")

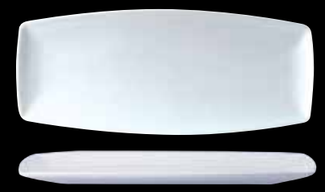

Neo Six
C086 35.5cm x 15.25cm (14" x 6")

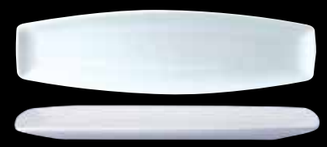

Neo Four
C085 35.5cm x 10.0cm (14" x 4")



Dusk
(9021)



Zen
(9401)



Firenza
(9023)



Japonica
(9035)

Patterns Available

PATTERN CODE: 9001

Go to page 51-52 to view patterns in full.

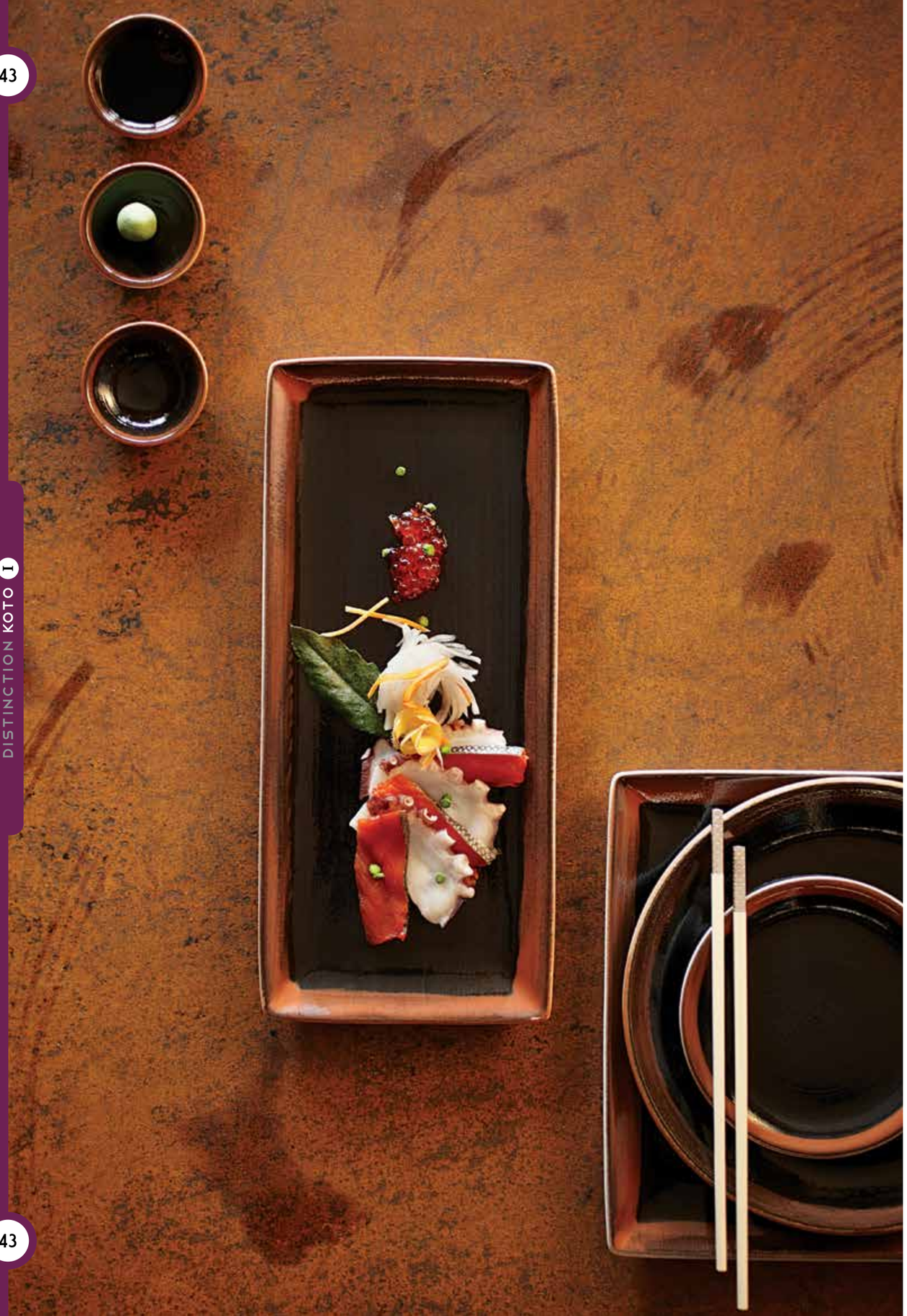

Koto™



Koto takes its inspiration from ancient Japanese Tenmoku glazes. These beautiful glazes vary subtly in texture and tone from piece to piece and embody the craft of the traditional potter. The pieces are hand finished with a rich iron red glaze, which interacts in the kiln to produce a warm, organic, lustrous effect.

dark dramatic delectation











Rectangle One
0550 27.0cm x 16.75cm (10⅝" x 6½")



Rectangle Two
0551 33.0cm x 27.0cm (13½" x 10⅝")



Rectangle Three
0556 33.0cm x 19.0cm (12½" x 7½")



Rectangle Four
0552 37.0cm x 16.5cm (14½" x 6½")



Square One
0553 27.0cm x 27.0cm (10½" x 10½")



Coupe Plate
0565 30.0cm (11¾")
0566 25.25cm (10")
0567 20.25cm (8")
0568 15.25cm (6")



Bowl
C247 15.9cm (6¼")
C242 12.7cm (5")
C248 11.2cm (4½")
C249 10.3cm (4")



Axis Bowl
C487 20.0cm (8")
C488 15.0cm (6")
C489 9.0cm (3½")



Coupe Bowl
0569 25.25cm (10")
0570 20.5cm (8½")
0571 13.0cm (5")



Dish Small
C246 7.0cm (3")



Bowl
C240 9.4cm (3¾")



Cup Unhandled
C355 8.5cl (3oz)

Due to the unique hand crafted and hand decorated design of this range each item will vary in texture and finish from the images shown. Each piece will be unique.

PATTERN CODE: 9109

DISTINCTION ANTOINETTE F

Antoinette™

Sumptuous shaped pieces decorated with a delicate floral design. Antoinette's gold decoration looks stunning in a banqueting environment.



artistic accented aesthetic











Plate Vogue
C356 32.0cm (12½")
C357 30.0cm (11¾")
C358 27.0cm (10⅝")
C359 25.5cm (10")
C360 23.0cm (9")
C361 20.25cm (8")
C362 16.5cm (6½")



Presentation Plate
C347 30.5cm (12")



Oval Plate Vogue
C392 33.0cm (13")
C393 28.0cm (11")
C394 20.25cm (8")



Pasta Dish
C350 30.0cm (11¾")



Ultimate Bowl
C344 30.0cm (11¾")



Crescent Salad
C063 20.25cm (8")



Nouveau Bowl
C365 30.0cm (11¾")
C372 27.0cm (10⅝")



Soup/Pasta
C363 24.0cm (9½")



Bowl
C325 20.0cm (8")
C326 16.5cm (6½")



Rim Fruit
C330 16.5cm (6½")
C329 13.5cm (5¼")



Soup Cup Handled Stacking
C311 28.5cl (10oz)



Soup Cup Unhandled Stacking
C312 28.5cl (10oz)



Vogue Sauce Boat
C672 34.0cl (12oz)



Vogue Mint Boat
C671 14.25cl (5oz)



C071 Mustard Base/ Dipper Pot Base
C072 Lid for Mustard/ Dipper Pot



C677 Vogue Bud Vase



Cup Stacking
C331 21.25cl (7½oz)
C332 17.0cl (6oz)
C333 8.5cl (3oz)



Low Cup
C152 34.0cl (12oz)
C189 22.75cl (8oz)
C190 8.5cl (3oz)



Mug
C334 23.75cl (8½oz)



Tall Cup
C338 22.75cl (8oz)
C355 Unhandled 8.5cl (3oz)



Saucer
C318 15.25cm (6")
C317 11.75cm (4⅝")



Vogue Jug
C669 28.5cl (10oz)
C670 14.25cl (5oz)
C678 Unhandled 8.0cl (2½oz)



Vogue Teapot
C660 Large 85.25cl (30oz)
C665 Lid 1
C661 Medium 42.5cl (15oz)
C666 Lid 2



Vogue Coffee Pot
C662 Large 85.25cl (30oz)
C666 Lid 2
C663 Medium 60.0cl (21oz)
C667 Lid 3
C664 Small 31.0cl (11oz)
C668 Lid 4



Sugar/Bouillon Cup
C335 22.75cl (8oz)



C673 Vogue Sugar Pot Covered Complete
C674 Vogue Lid for Covered Sugar



Packet Sugar
C389 10.5 x 7.0 x 5.0cm (4⅛" x 2¾" x 2")



Egg Cup Footless
C040 4.75cm (1⅞")



C675 Vogue Salt
C676 Vogue Pepper



Tray Stacking
C044 10.25cm (4")
C046 7.5cm (3")
Ash Tray
C045 10.25cm (4")

PATTERN CODE: 9019

Decorations



Florencia PATTERN CODE: 9033



Fernoir PATTERN CODE: 9034



Sorrento PATTERN CODE: 9017



No.7 PATTERN CODE: 9018

Decorations



Zen PATTERN CODE: 9401



Japonica PATTERN CODE: 9035



Firenza PATTERN CODE: 9023



Dusk PATTERN CODE: 9021





Torino™

An exquisite combination of both classic and modern design, Torino offers a unique flexibility for foodservice use. Appropriately labeled as both traditional and even “shabby chic”, or retro in design, Torino brings cost effective finesse to banquet and buffet service.

classical fluted finesse











Plate
C016 32.0cm (12½")
C015 30.0cm (11¾")
C014 27.0cm (10⅝")
C012 23.0cm (9")
C011 20.25cm (8")
C010 16.5cm (6½")



Oval Plate
C026 33.0cm (13")



Soup Plate
C035 25.4cm (10")



Nouveau Bowl
C019 30.0cm (11¾")
C020 27.0cm (10⅝")



Oatmeal Bowl
C021 15.25cm (6")



Cup Stacking
C027 21.25cl (7½oz)
C032 8.5cl (3oz)



Cup Tulip
C029 22.75cl (8oz)



Saucer
C017 16.5cm (6½")
C018 11.75cm (4⅜")



Teapot
C002 34.0cl (12oz)
C038 Teapot Lid for C002



Coffee Pot
C004 34.0cl (12oz)
C038 Coffee Pot Lid for C004



Jug
C023 14.25cl (5oz)



Sugar Bowl
C028 22.75cl (8oz)



Soup Cup Unhandled
C031 28.5cl (10oz)

PATTERN CODE: 9007



Spyro™

Spyro is a truly spectacular range that combines contemporary forms and traditional finishing. Each piece is individually styled with a delicate swirling embossment that catches the light to create a captivating optical effect of highlights and shadows. Spyro is perfectly at home in any environment, from banqueting to fine dining.



FER 2007
TABLETOP & SERVINGWARE AWARD WINNER

contemporary captivating creative











Plate
C979 32.0cm (12½")
C980 30.0cm (11¾")
C981 28.0cm (11")
C978 25.5cm (10")
C982 23.0cm (9")
C983 20.25cm (8")
C984 16.5cm (6½")

Oval Plate
C996 33.0cm (13")
C997 28.0cm (11")
C998 20.25cm (8")

Nouveau Bowl
C977 30.0cm (11¾")
C976 27.0cm (10⅝")

Soup/Pasta
C989 24.0cm (9½")

Quadro Plate
C743 28.0cm x 28.0cm (11" x 11")



Rectangular Plate
C975 15.25cm (6")

Saucer
C985 15.25cm (6")
C991 11.75cm (4⅜")

Cup Stacking
C986 21.25cl (7½oz)
C992 17.0cl (6oz)
C993 8.5cl (3oz)

Low Cup
C994 34.0cl (12oz)
C987 22.75cl (8oz)
C999 17.0cl (6oz)
C995 8.5cl (3oz)

Mug
C721 34.0cl (12oz)



Teapot
C724 with Medium Lid 60.0cl (21oz)
C725 Medium Lid
C726 with Small Lid 34.0cl (12oz)
C727 Small Lid

Coffee Pot
C728 with Medium Lid 60.0cl (21oz)
C729 Medium Lid
C730 with Small Lid 34.0cl (12oz)
C731 Small Lid

Jug
C732 28.5cl (10oz)
C733 14.25cl (5oz)
C734 Unhandled 8.0cl (2½oz)

Sauce Boat
C967 34.0cl (12oz)

Sugar/Bouillon Cup
C988 22.75cl (8oz)



Soup Cup Handled
C735 28.5cl (10oz)

Soup Cup Unhandled
C990 28.5cl (10oz)

Bowl
C744 20.7cm (8")

Bowl
C745 15.0cm (6")

Bowl
C746 10.4cm (4")



Rim Fruit
C737 16.5cm (6½")
C738 13.5cm (5¼")

Bowl
C736 16.5cm (6½")

C740 Salt Pot
C741 Pepper Pot
C742 Bud Vase

PATTERN CODE: 9032



Organics™

Inspired by nature's forms and shapes, the Organics range is simply stunning. It's fluid lines and flowing curves are uniquely beautiful, whilst its purity and crisp white sophistication will grace the most elegant tabletop. The range is complemented by a glass plate.



inspired by nature











Plate
C645 30.5cm (12")



Plate
C646 25.5cm (10")



Plate
C647 20.25cm (8")



Plate
C658 15.25cm (6")



Platter
C640 51.5cm (20¼")



Platter
C641 37.0cm (14½")



Bowl
C642 28.0cm (11")



Bowl
C643 23.0cm (9")



Bowl
C644 17.8cm (7")



Glass Plate Clear
6527B710 36.0cm (14")



Tall Bowl
C648 17.8cm (7")
C659 15.25cm (6")
C649 12.7cm (5")



Saucer
C651 15.25cm (6")



Cup
C652 28.5cl (10oz)



Espresso Cup
C653 8.5cl (3oz)



Bouillon Cup
C681 28.5cl (10oz)



Jug
C654 14.25cl (5oz)



C655 Salt



C656 Pepper



C657 Bud Vase

PATTERN CODE: 9002

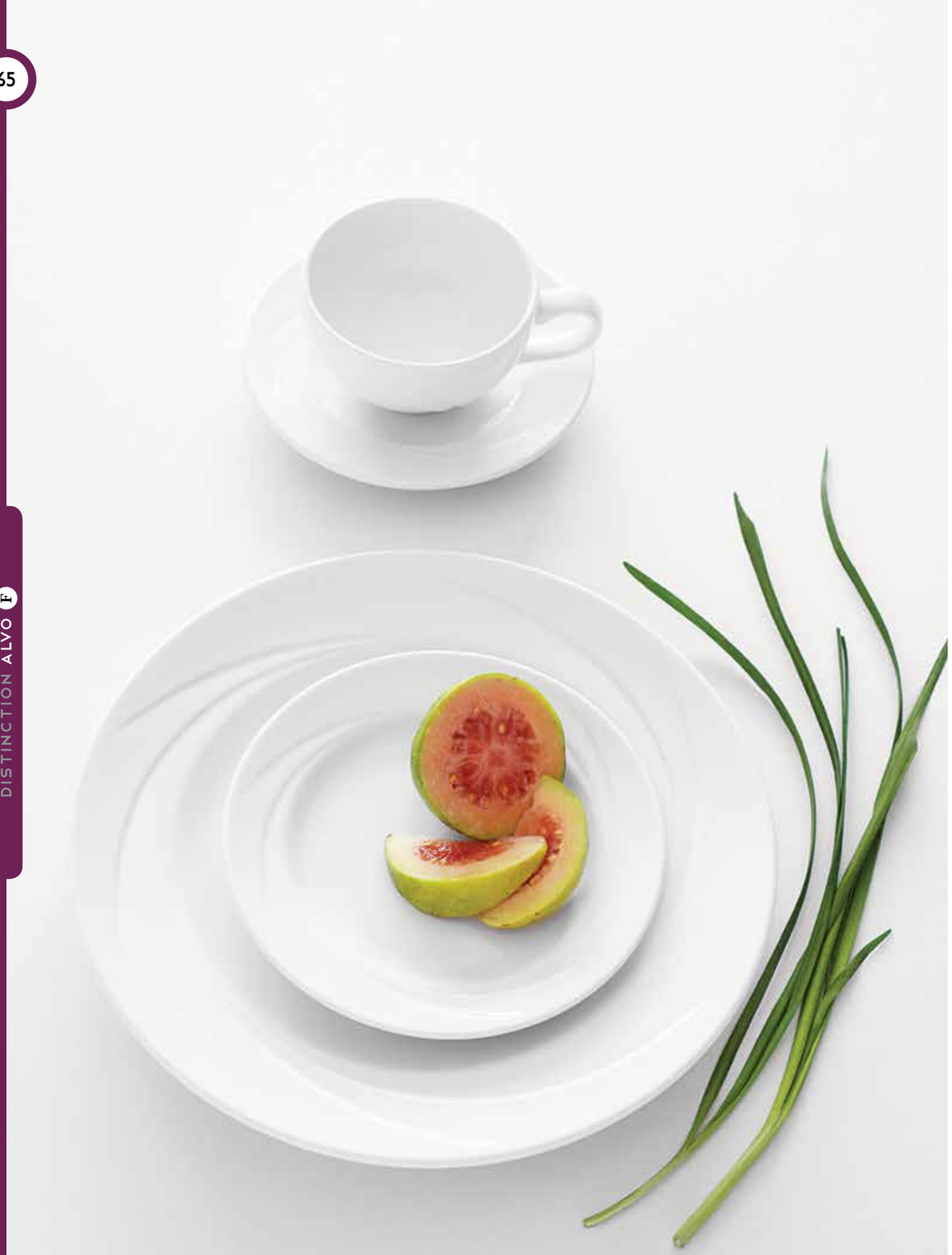

Alvo™

Outstanding food presentation is assured with the Alvo range. Flowing curves and subtle embossment blend beautifully with the delicate whiteness providing a perfect canvas for any food masterpiece.



delicately delivered curves



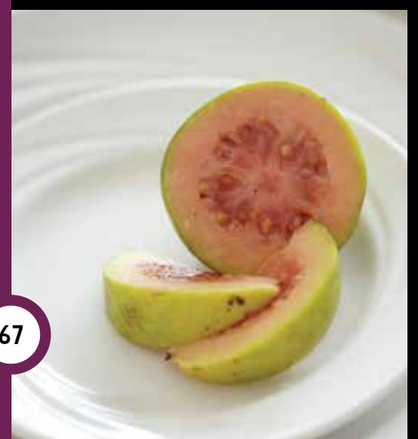







Plate
C507 32.0cm (12½")
C500 30.0cm (11¾")
C501 27.0cm (10⅝")
C502 25.5cm (10")
C503 23.0cm (9")
C504 20.25cm (8")
C505 16.5cm (6½")



Oval Plate
C545 33.0cm (13")
C541 28.0cm (11")
C539 20.25cm (8")



Pasta Bowl
C508 30.0cm (11¾")



Speciality Plate
C509 23.0cm (9")



Crescent Salad*
C063 20.25cm (8")



Bowl
C526 16.5cm (6½")



Soup/Pasta
C510 24.2cm (9½")



Ultimate Bowl*
C344 30.0cm (11¾")



Rim Fruit
C530 16.5cm (6½")
C529 13.5cm (5¼")



Cup Stacking
C531 21.25cl (7½oz)
C532 17.0cl (6oz)
C533 8.5cl (3oz)



Low Cup
C514 22.75cl (8oz)
C515 8.5cl (3oz)



Saucer
C518 15.25cm (6")
C517 11.75cm (4⅝")



Jug
C562 28.5cl (10oz)
C563 14.25cl (5oz)
C564 8.0cl (2½oz)



Sauce Boat
C550 34.0cl (12oz)
Mint Boat
C551 14.25cl (5oz)



Coffee Pot
C555 Large 85.25cl (30oz)
C569 Large Lid
C556 Medium 60.0cl (21oz)
C570 Medium Lid
C557 Small 34.0cl (12oz)
C571 Small Lid



Teapot
C552 Large 85.25cl (30oz)
C569 Large Lid
C553 Medium 60.0cl (21oz)
C570 Medium Lid
C554 Small 34.0cl (12oz)
C571 Small Lid



C536 Sugar Bowl Covered
Complete 22.75cl (8oz)
C568 Lid for Covered Sugar
C535 Sugar Bouillon Cup
22.75cl (8oz)



Packet Sugar*
C389 10.5 x 7.0 x 5.0cm
(4⅛" x 2¾" x 2")



Soup Cup Handled Stacking
C511 28.5cl (10oz)



Soup Cup Unhandled Stacking
C512 28.5cl (10oz)



Tray Stacking*
C044 10.25cm (4")
C046 7.5cm (3")



Ash Tray Stacking*
C045 10.25cm (4")



Egg Cup Footless*
C040 4.75cm (1⅞")



C071 Mustard Base*
C072 Lid for Mustard*



C565 Salt
C566 Pepper
C567 Bud Vase

*Carries no embossment.

PATTERN CODE: 9300

DISTINCTION ALVO F



Bianco™

The Art Deco inspired design of the Bianco range will appeal to the most discerning customer. Ultra-refined, this range was designed to create maximum impact for food presentation.





Patterns Available

Noir

PATTERN CODE: 9104

art deco inspiration











Plate
C400 30.5cm (12")
C401 27.0cm (10⅝")
C402 25.5cm (10")
C403 23.0cm (9")
C404 20.25cm (8")
C405 15.75cm (6¼")



Presentation Plate*
C347 30.5cm (12")



Oval Plate
C445 33.0cm (13")
C441 28.0cm (11")
C439 20.25cm (8")



Ultimate Bowl*
C344 30.0cm (11¾")



Crescent Salad*
C063 20.25cm (8")



Soup Plate
C410 22.25cm (8¾")



Bowl
C426 16.5cm (6½")



Rim Fruit
C430 16.5cm (6½")
C429 13.5cm (5¼")



Soup Cup Handled Stacking
C411 28.5cl (10oz)



Soup Cup Unhandled Stacking
C412 28.5cl (10oz)



Sugar/Bouillon Cup
C435 22.75cl (8oz)



C071 Mustard Base*
C072 Lid for Mustard*



Mug*
C334 23.75cl (8½oz)



Cup Tall
C438 22.75cl (8oz)



Tall Cup Unhandled*
C355 8.5cl (3oz)



Cup Stacking
C431 21.25cl (7½oz)
C432 17.0cl (6oz)
C433 8.5cl (3oz)



Saucer
C418 15.25cm (6")
C417 11.75cm (4⅜")



Teapot
C452 Large 85.25cl (30oz)
C458 Lid A
C453 Medium 60.0cl (21oz)
C459 Lid B
C454 Small 34.0cl (12oz)
C460 Lid C



Coffee Pot
C455 Large 85.25cl (30oz)
C459 Lid B
C456 Medium 60.0cl (21oz)
C460 Lid C
C457 Small 31.0cl (11oz)
C461 Lid D



Jug
C462 28.5cl (10oz)
C463 14.25cl (5oz)
C464 8.0cl (2½oz)



Sauce Boat
C450 34.0cl (12oz)
Mint Boat
C451 14.25cl (5oz)



C436 Sugar Bowl Covered Complete
C437 Lid for Covered Sugar Packet Sugar*
C389 10.5 x 7.0 x 5.0cm (4⅛" x 2¾" x 2")



Tray Stacking*
C044 10.25cm (4")
C046 7.5cm (3")



Ash Tray*
C045 10.25cm (4")



C467 Bud Vase



C465 Salt
C466 Pepper



Egg Cup Footless*
C040 4.75cm (1⅞")

*Carries no embossment.

PATTERN CODE: 9102



73

STEELITE INTERNATIONAL DESIGNED BY YOU

DESIGNED BY YOU

Custom design and decoration service can help you to achieve maximum impact and guest appreciation.

Whether you are looking to complement your interior design scheme or capture the flavour of your menu, Steelite International offer a comprehensive and totally bespoke design solution that allows you to express the essential character of your brand.

STEELITE INTERNATIONAL MADE IN BRITAIN MADE FOR LIFE

★ LIFETIME ★ EDGE CHIP WARRANTY YOUR CONFIDENCE ASSURED

T +44(0)1782 821000 F +44(0)1782 819926 www.steelite.com headoffice@steelite.com

74

Bands & Lines



Bands and lines provide a simple means of differentiating your product display. Available as colour or best gold, bands and lines begin at 1mm and can be positioned as you require. A great way of adding a different dimension to your presentation.

- Minimum order quantity 600 mixed pieces.
- Volume savings on orders of 3000 pieces.
- Repeat orders 300 mixed pieces or 144 pieces of a single item.
- 6 week delivery lead time from approval of sample.
- Available on an extensive list of items all covered by our 'Lifetime Edge Chip Warranty'.

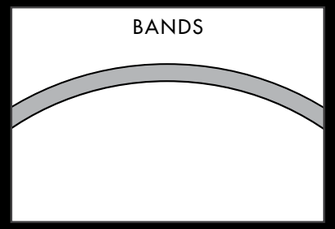

1mm (1/32") Single Fine Line
2mm (1/16") Band
2mm (1/16") Band and Fine Line
2 x 2mm (2 x 1/16") Band
3mm (1/8") Band
3mm (1/8") Band and Fine Line
2 x 3mm (2 x 1/8") Band

BEST GOLD BANDS

For all Gold badge and band requests please contact our Customer Service Department

Glaze/Colour



Adopting one of our various decorating techniques you can achieve a bespoke colour or finished texture by applying our simple guidelines on minimum volumes:

- Carnival, Terramesa and Koto:
  - New colour way 10,000 pieces, re-orders 500 pieces.
  - Existing colour non standard item 500 pieces, re-orders 500 pieces.
- Rio:
  - New colour way 5000 pieces, re-order 144 pieces.
  - Existing colour non-standard item 144 pieces, re-orders 144 pieces.
- Naturals and Craft:
  - New colour way 5000 pieces, re-orders 144 pieces.

CARNIVAL



RIO

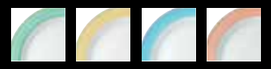

NATURAL

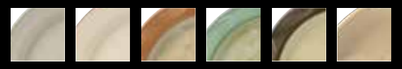

TERRAMESA



KOTO



CRAFT



Please refer to customer services for all further information on minimums and full terms and conditions.
All designs used in this literature are for illustration purposes only.

Bespoke Decoration

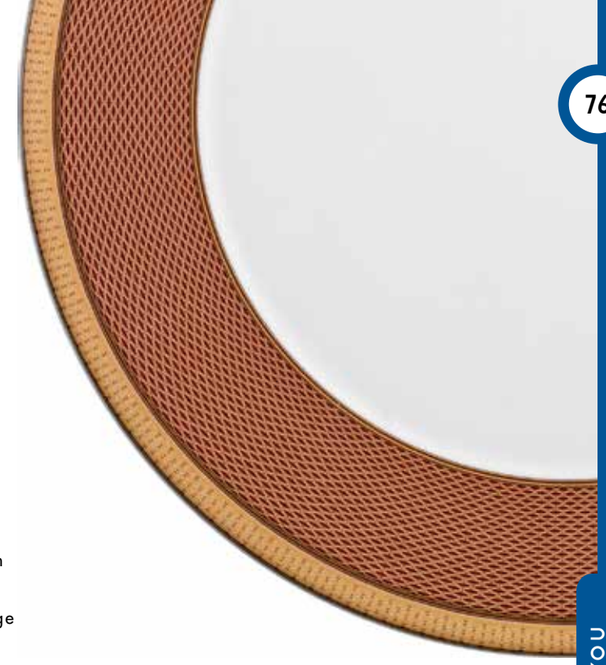

To create a totally unique presentation style, Steelite International offer a bespoke decoration service which will complement interior design schemes or capture the flavour of a menu.

Our team of design professionals will work with you to develop a design creative to capture the passion and language of your brand.

- Simply submit your design idea and we will work with you to deliver your individual needs.
- The bespoke service is available on an extensive range of Distinction and Performance items.
- All items covered by our 'Lifetime Edge Chip Warranty'.

Badges & Logos

An effective way to make a visible statement is through custom decoration using a company logo, establishment name, badge or emblem. These will be appropriately positioned on your chosen products and applied beneath our durable glaze for maximum protection.

- Minimum order quantity 600 mixed pieces.
- Volume savings on orders of 3000 pieces.
- Repeat orders 300 mixed pieces or 144 pieces of a single item.
- 6 week delivery lead time from approval of sample.
- Available on an extensive list of items all covered by our 'Lifetime Edge Chip Warranty'.



BROKEN BAND AND BADGE



Single Line and Badge
3mm (1/8") Band and Badge

BADGE



BADGE AND BANDS



Single Colour Badge
Single Line and Badge
3mm (1/8") Band and Badge
2mm (1/16") Band and Badge



PERFORMANCE

Performance combines presentation with practicality. The range comprises smart, functional and affordable pieces in a variety of designs that are easily able to withstand the trials of daily use.

STEELITE INTERNATIONAL · MADE IN BRITAIN · MADE FOR LIFE

★ LIFETIME ★ EDGE CHIP WARRANTY YOUR CONFIDENCE ASSURED

SECURE HANDLE ADHESION · STACK ABILITY · MICROWAVE FREEZER SAFE · THERMAL SHOCK RESISTANCE · HEAT CHILL RETENTION · STAIN RESISTANCE · GLAZE DAMAGE RESISTANCE · DISHWASHER SAFE

T +44(0)1782 821000 F +44(0)1782 819926 www.steelite.com headoffice@steelite.com



LiV™

NEW RANGE



LiV is all about how we live our lives today. City life is fast-paced, time challenged and busy, yet we still crave the "new" and are ever hungry for fresh and invigorating experiences. Continually fresh ideas and innovation promote an ever-changing approach to new combinations of tastes, textures and presentation. LiV is edgy, fun, casual and creative. It encourages a streetwise approach to food presentation, whilst being super-easy to use in space constrained and busy environments.

INSPIRATIONAL DESIGN

Inspired Design

We like to experience cram and sample as much as we can from the vast array of choices available to us. Fast, casual food provides these experiences in spades. Continually fresh ideas and innovation promote an ever-changing approach to new combinations of tastes, textures and presentation.

LiV was inspired by the energy and creativity surrounding 'Streetfood'. A melting-pot of cultures, attitudes and flavours, Streetfood is the culinary engine which is driving new inspiration in fast casual cuisine.

LiV provides the perfect vehicle to present and promote these values in a restaurant environment. Edgy, fun, casual, creative, streetwise, metropolitan, sharp. "A little bit Retro!", LiV encourages Chef to experiment with new flavour combinations and presentation ideas whilst providing an ideal, easy to work with range, that showcases Chef's skill and craftsmanship to creative effect.

edgy fun streetwise











Stackable Mug
X0013 45.5cl (16oz)
X0014 34.0cl (12oz)
X0015 28.5cl (10oz)
X0016 22.75cl (8oz)
X0017 8.5cl (3oz)



Cup
X0018 45.5cl (16oz)
X0019 35.0cl (12oz)
X0020 28.5cl (10oz)
X0021 22.75cl (8oz)
X0022 17.0cl (6oz)
X0023 8.5cl (3oz)



Saucer Double Well
X0040 16.5cm (6½")
Fits
X0013 16oz Stackable Mug
X0008 14.0cm (25oz) Stackable Bowl
X0009 11.5cm (15oz) Stackable Bowl



Saucer Single Well
X0041 16.5cm (6½")
Fits
X0014 12oz Stackable Mug
X0015 10oz Stackable Mug



Saucer
X0042 15.0cm (6")
Fits
X0022,21,20,19,18 Cup
X0016 8oz Stackable Mug

Saucer
X0043 12.5cm (5")
Fits
X0023 3oz Cup
X0017 3oz Stackable Mug
X0010 9.0cm (8oz) Stackable Bowl



Beverage Pot
X0025 60.0cl (21oz)
X0026 Lid No 1
X0027 35.0cl (12oz)
X0028 Lid No 2



Jug
X0029 28.5cl (10oz)
X0030 14.25cl (5oz)



Jug - Unhandled
X0031 8.5cl (3oz)



Covered Sugar
X0032 (7oz)
X0033 Lid



Stackable Bowl
X0008 14.0cm (25oz)



Stackable Bowl
X0009 11.5cm (15oz)



Stackable Bowl
X0010 9.0cm (8oz)

PATTERN CODE: 1340

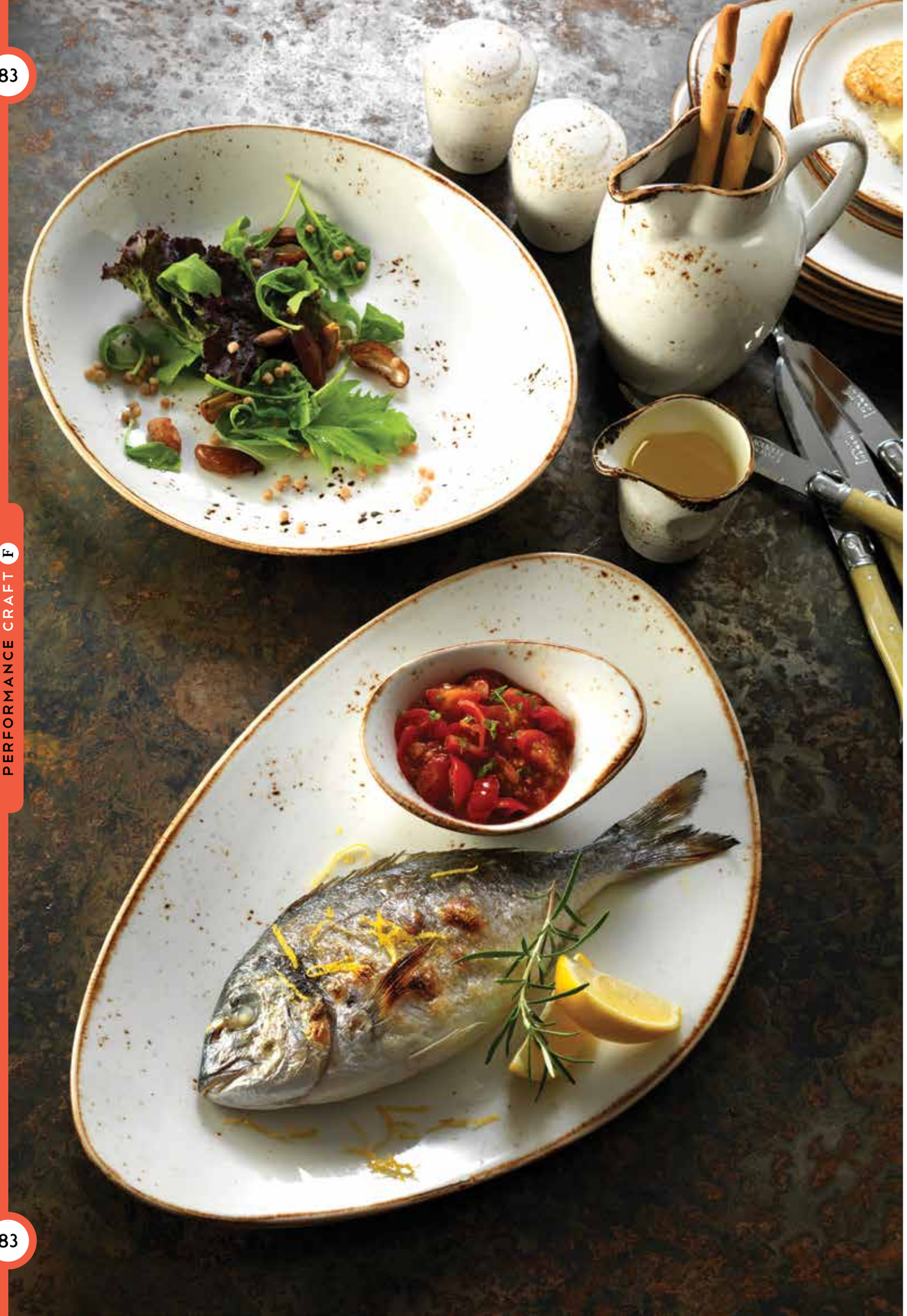

Craft™

NEW COLOUR



Craft is inspired by hand-crafted, simple country wares made by generations of potters over hundreds of years.

Craft White embodies a contemporary expression of heritage inspired, authentic, hand decorated ware.

A pure white glaze is individually hand applied, leaving subtle tell-tale signs of the artistry of the craftsperson. Reactive firing effects enrich the surface with texture and contrast beautifully with the pristine whiteness of the underlying glaze.

Craft White is, at once, contemporary and timeless, traditional and edgy.

INSPIRATIONAL DESIGN

Inspired Design

Craft White has been specifically developed to enhance the colour values and tones of food to make dishes even more appealing and perceptibly more flavourful.

The rich neutral colour provides a deep contrasting platform, which works as a natural base to bring out the best in quality food presentation.

Each piece of Craft White is individually hand decorated, so no two pieces will be the same. Further magic happens in the kiln as the glaze reacts to produce beautiful and random textured effects.



Craft White works beautifully on its own, or can be co-ordinated with any of the complementary colours in the Craft range.



natural inspired warmth











Coupe Plate
0565 30.0cm (11¾")
0544 28.0cm (11") NEW
0566 25.25cm (10")
0543 23.0cm (9") NEW
0567 20.25cm (8")
0568 15.25cm (6")



Rectangle One
0550 27.0cm x 16.75cm (10⅝" x 6½")
Rectangle Two
0551 33.0cm x 27.0cm (13½" x 10⅝")
Rectangle Three
0556 33.0cm x 19.0cm (13" x 7½")
Rectangle Four
0552 37.0cm x 16.5cm (14½" x 6½")
Square One
0553 27.0cm x 27.0cm (10½" x 10½")



Plate
0501 37.5cm (14⅝")



Nouveau
0372 27.0cm (10¾")



Bowl
0524 18.0cm (7")
0525 13.0cm (5")



Cup Stacking
0188 28.4cl (10oz)
0217 20.0cl (7oz)
0234 10.0cl (3½oz)



Low Cup
0150 45.5cl (16oz)
0152 34.0cl (12oz)
0189 22.75cl (8oz)
0190 8.5cl (3oz)



Club Teapot
0367 42.5cl (15oz)



Club Jug
0387 14.25cl (5oz)



0841 Salt
0842 Pepper



0840 Bud Vase



Plate
0520 30.5cm (12")
0521 25.0cm (10")
0522 15.5cm (6")



Coupe Bowl
0545 29.0cm (11½") NEW
0569 25.25cm (10")
0570 20.5cm (8½")
0571 13.0cm (5")



Chinese Bowl
0242 12.75cm (5")



Quench Mug
0592 28.5cl (10oz)



Pizza Plate
0614 31.5cm (12½")



Bowl
0523 28.0cm (11")



Soup Stand
Double Well Slimline
0225 16.5cm (6½")
Stand/Saucer
Double Well Large
0158 14.5cm (5¾")
Saucer Double Well Small
0165 11.75cm (4⅝")



Decanter
0283 0.6 litre (1 pint)



Taster Dip
0575 6.5cm x 6.5cm (2½" x 2½")



Sugar/Bouillon
0379 22.75cl (8oz)



Pourer
0557 8.5cl (3oz)

Due to the unique hand crafted and hand decorated design of this range each item will be slightly different in colour and texture from images shown making every item truly unique.

PATTERN CODE: 1155



Craft™

NEW ADDITIONS



Craft is inspired by hand-crafted, simple county wares made by generations of potters over hundreds of years. The range embodies the beauty of rich, lustrous glazes applied by hand, and celebrates chance effects and reactions which occur naturally in the kiln.

The gem-like glazes married to simple forms and shapes produce a unique and individual appearance, giving Craft a rustic "joie de vivre".

Teapots, sugar, cream and saucers are now available in all colours.



natural inspired warmth











Coupe Plate
0565 30.0cm (11¾")
0544 28.0cm (11") NEW
0566 25.25cm (10")
0543 23.0cm (9") NEW
0567 20.25cm (8")
0568 15.25cm (6")



Rectangle One
0550 27.0cm x 16.75cm (10⅝" x 6½")
Rectangle Two
0551 33.0cm x 27.0cm (13½" x 10⅝")
Rectangle Three
0556 33.0cm x 19.0cm (13" x 7½")
Rectangle Four
0552 37.0cm x 16.5cm (14½" x 6½")
Square One
0553 27.0cm x 27.0cm (10½" x 10½")



Low Cup
0150 45.5cl (16oz)
0152 34.0cl (12oz)
0189 22.75cl (8oz)
0190 8.5cl (3oz)



Club Teapot
0367 42.5cl (15oz)



Plate
0501 37.5cm (14⅝")



Nouveau
0372 27.0cm (10¾")



Cup Stacking
0188 28.4cl (10oz)
0217 20.0cl (7oz)
0234 10.0cl (3½oz)



Club Jug
0387 14.25cl (5oz)



Bowl
0524 18.0cm (7")
0525 13.0cm (5")



Plate
0520 30.5cm (12")
0521 25.0cm (10")
0522 15.5cm (6")



Coupe Bowl
0545 29.0cm (11½") NEW
0569 25.25cm (10")
0570 20.5cm (8½")
0571 13.0cm (5")



Chinese Bowl
0242 12.75cm (5")



Quench Mug
0592 28.5cl (10oz)

Sugar/Bouillon
0379 22.75cl (8oz)



Decanter
0283 0.6 litre (1 pint)



Pizza Plate
0614 31.5cm (12½")



Bowl
0523 28.0cm (11")



Soup Stand
Double Well Slimline
0225 16.5cm (6½")
Stand/Saucer
Double Well Large
0158 14.5cm (5¾")
Saucer Double Well Small
0165 11.75cm (4⅜")



0840 Bud Vase



0841 Salt
0842 Pepper



Taster Dip
0575 6.5cm x 6.5cm (2½" x 2½")



Pourer
0557 8.5cl (3oz)



Casserole Base
B828 42.5cl (15oz)
Lid for Casserole
0829 B828



Casserole
0337 3 litre 5¼pt. (104oz)
0338 Casserole Lid

PATTERN CODE: 1130 PATTERN CODE: 1131 PATTERN CODE: 1132 PATTERN CODE: 1133 PATTERN CODE: 1154 PATTERN CODE: 1155

Due to the unique hand crafted and hand decorated design of this range each item will be slightly different in colour and texture from images shown making every item truly unique.



FreeStyle™

A new concept in casual dining, FreeStyle is a creative and functional range. Designed to present menus in an exciting and contemporary way, FreeStyle also offers efficient storage, plating, portion control, heat retention and ease of use. Easygoing and with a playful character FreeStyle combines sculptural, curvy forms with multifunctional items, to create the ultimate casual dining range.



fun fantastic freeform









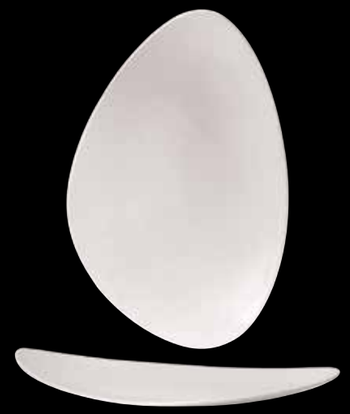

Plate
0501 37.5cm (14⅞")



Plate
0520 30.5cm (12")



Plate
0521 25.0cm (10")



Plate
0522 15.5cm (6")



Bowl
0523 28.0cm (11")



Bowl
0524 18.0cm (7")
0525 13.0cm (5")

PATTERN CODE: 1128

PERFORMANCE FREESTYLE I

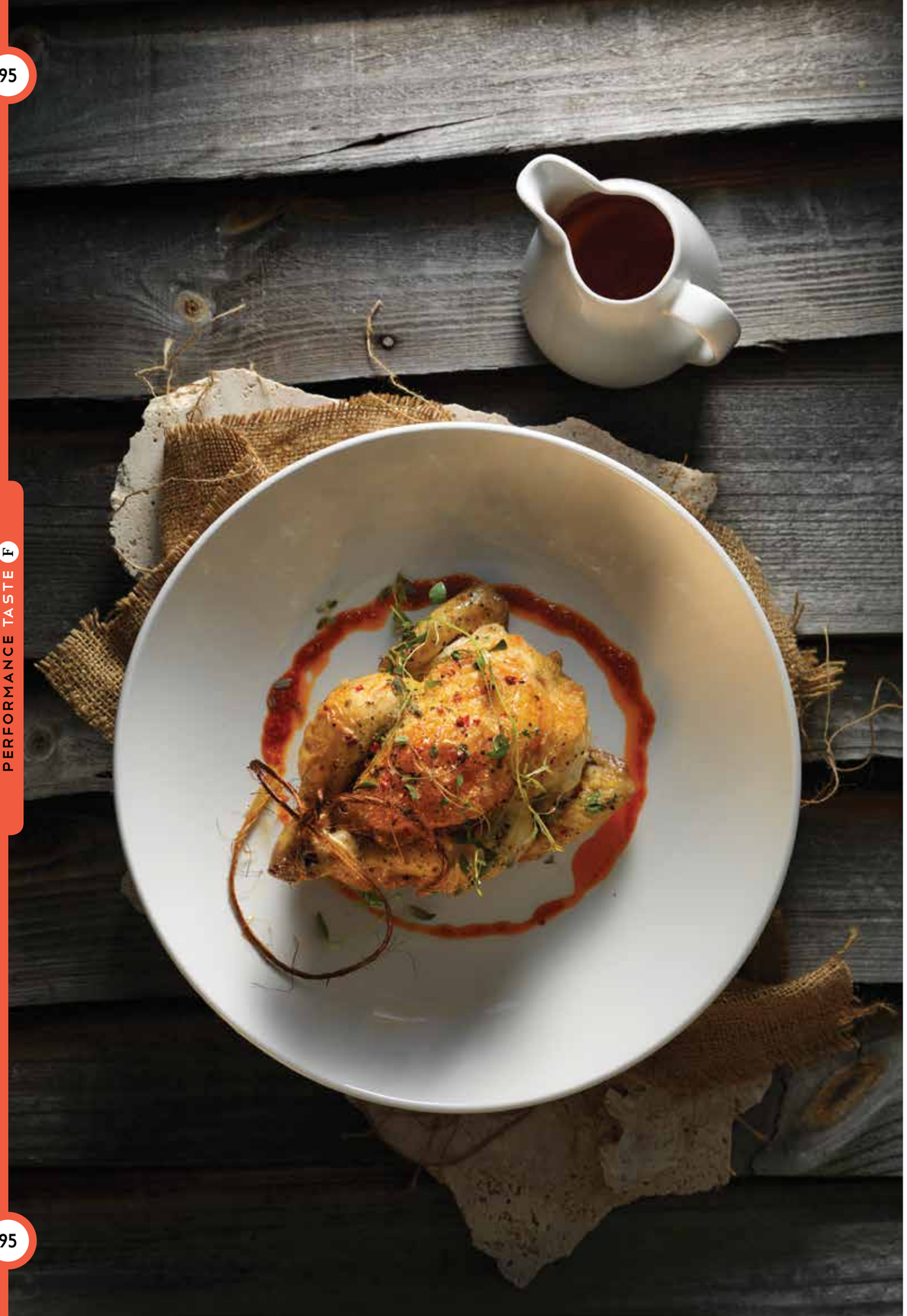

Taste™

NEW ADDITIONS

Whether the choice is a signature dish or a toasted sandwich, ‘Taste’ adds style to any casual dining concept. Our Coupe range of plates and bowls are designed to offer and create a relaxed presentation. New sizes of plates and bowls are being introduced to enhance, the current offer.



excite entertain elevate











Coupe Plate
0565 30.0cm (11¾")
0544 28.0cm (11") NEW
0566 25.25cm (10")
0543 23.0cm (9") NEW
0567 20.25cm (8")
0568 15.25cm (6")



Coupe Bowl
0545 29.0cm (11½") NEW
0569 25.25cm (10")
0570 21.6cm (8½")
0571 13.0cm (5")



Square Bowl
0601 25.0cm x 25.0cm (10" x 10")
0602 20.0cm x 20.0cm (8" x 8")
0603 15.5cm x 15.5cm (6" x 6")
0604 10.0cm x 10.0cm (4" x 4")

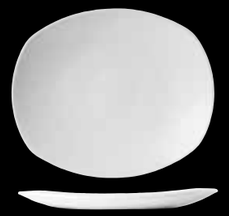

Spice Plate
0579 30.5cm (12")
0580 25.5cm (10")
0581 20.25cm (8")
0582 15.25cm (6")

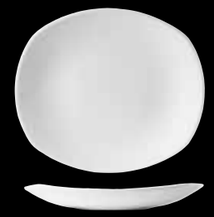

Zest Platter
0585 30.5cm (12")
0586 25.5cm (10")
0587 20.25cm (8")

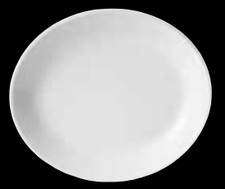

Relish Oval
0572 30.5cm (12")
0573 23.0cm (9")



Angle Bowl
0562 20.25cm (8")
0563 15.25cm (6")
0564 10.25cm (4")



Essence Bowl
0595 11.2cm (4½")
0596 20.25cm (8")
0597 16.5cm (6½")
0598 14.0cm (5½")



Scoop Bowl
0574 16.5cm (6½")
0583 11.2cm (4½")
0584 7.9cm (3½")



Souper Douper
0558 60.0cl (21oz)

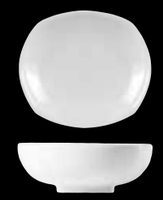

Tasters Bowl
0576 13.0cm x 13.0cm
(5" x 5")



Tasters Tray
0577 25.5cm x 13.0cm
(10" x 5")



Tilt Pot Tall
0599 7.5cm x 7.9cm
(3" x 3½")



Pourer
0557 8.5cl (3oz)



Tasters Dip
0575 6.5cm x 6.5cm
(2½" x 2½")



Sauce pot
0608 17.0cl (6oz)



Round Stacking Tray
0559 20.25cm (8")
0560 16.5cm (6½")
0561 13.5cm (5½")
0470 10.5cm (4")
0471 7.5cm (3")



Tasters Charger (Glass)
6506G231 30.5cm x 30.5cm
(12" x 12")



Tasters Charger (Dark Wood)
6515T346 30.0cm x 30.0cm
(11¾" x 11¾")



Tasters Charger (Light Wood)
6515T345 30.0cm x 30.0cm
(11¾" x 11¾")

PATTERN CODE: 1107





combine
then
dine



Taste™
Squares & Rectangles



The Taste Squares & Rectangles add a further dimension to the popular Taste casual dining range. Offering a softly couped side the pieces create a relaxed presentation in keeping with the soft shapes of the Taste range.



Rectangle One
0550 27.0cm x 16.75cm
(10⅝" x 6½")



Rectangle Two
0551 33.0cm x 27.0cm
(13½" x 10⅝")



Square One
0553 27.0cm x 27.0cm
(10½" x 10½")



Rectangle Three
(Rectangular Platter)
0556 33.0cm x 19.0cm
(12½" x 7½")



Rectangle Four
0552 37.0cm x 16.5cm
(14½" x 6½")

PATTERN CODE: 1107

combine then dine



Taste Glass™

Taste glassware offers a new dimension in culinary presentation allowing you to mix items with the existing range of Taste squares and rectangles and also bringing a lighter alternative to the presentation whilst delivering complete flexibility to any range.



Rectangle Platter
6506G348 33.0cm x 18.5cm
(13" x 7¼")



Rectangle Platter
6506G349 32.5cm x 26.5cm
(12¾" x 10⅜")



Rectangle Platter
6506G350 26.5cm x 16.0cm
(10⅜" x 6¼")

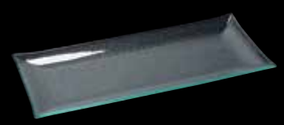

Rectangle Platter
6506G352 36.8cm x 16.0cm
(14½" x 6¼")

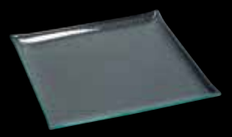

Square Platter
6506G353 26.5cm x 26.5cm
(10⅜" x 10⅜")

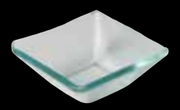

Square Bowl
6527B830 12.7cm (5")
24.0cl (8oz)



Terramesa™

The Terramesa range is full of colour and rustic style, and as the name suggests, it has been designed to be both natural and earthy. The range includes an exceptional range of shapes and sizes that are designed to complement any style of cuisine.



WHEAT

PATTERN CODE: 1120

MUSTARD

PATTERN CODE: 1121

OLIVE

PATTERN CODE: 1122

MOCHA

PATTERN CODE: 1123

clean crisp colour





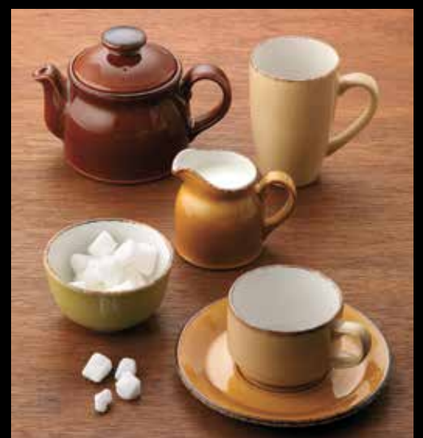





Spice Plate
0579 30.5cm (12")
0580 25.5cm (10")
0581 20.25cm (8")
0582 15.25cm (6")



Zest Platter
0585 30.5cm (12")
0586 25.5cm (10")
0587 20.25cm (8")



Essence Bowl
0596 20.25cm (8")
0597 16.5cm (6½")
0598 14.0cm (5½")



Scoop Bowl
0574 16.5cm (6½")
0583 11.2cm (4½")
0584 7.9cm (3½")



Tasters Tray
0577 25.5cm x 13.0cm (10" x 5")



Tasters Bowl
0576 13.0cm x 13.0cm (5" x 5")



Casserole Base
B828 42.5cl (15oz)
0829 Casserole Lid



Tilt Pot
0599 7.5cm (h) x 7.9cm (w) (3" x 3½")

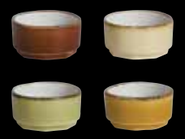

Tasters Dip
0575 6.5cm x 6.5cm (2½" x 2½")



Quench Mug
0592 28.5cl (10oz)



Low Cup Empire
0152 34.0cl (12oz)
0189 22.75cl (8oz)
0190 8.5cl (3oz)



Cup Stacking Slimline
0217 20.0cl (7oz)



Saucer Double Well Slimline
0225 16.5cm (6½")
Saucer Double Well
0158 Large 14.5cm (5¾")
0165 Small 11.5cm (4⅝")



Club Teapot
0367 42.5cl (15oz)



Club Jug
0387 14.25cl (5oz)



Sugar/Bouillon Cup
0379 22.75cl (8oz)



0840 Bud Vase Harmony



0841 Salt Harmony
0842 Pepper Harmony



GLASS

Tasters Charger (Glass)
6506G231 30.5cm x 30.5cm (12" x 12")



Tasters Charger (Dark Wood)
6515T346 30.0cm x 30.0cm (11¾" x 11¾")



Tasters Charger (Light Wood)
6515T345 30.0cm x 30.0cm (11¾" x 11¾")

PATTERN CODE: 1120

PATTERN CODE: 1121

PATTERN CODE: 1122

PATTERN CODE: 1123



Simplicity™

A simple yet effective plain white pattern made in Steelite International's strong and highly durable ceramic body. The range offers a large choice of options to enhance any food service presentation.





Black Line | Laguna | Cabernet | Green Dapple | Blue Dapple

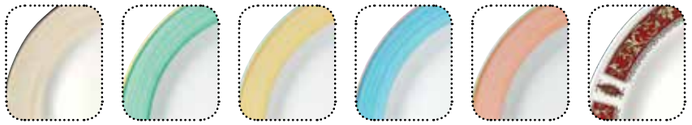

Cino | Rio Green | Rio Yellow | Rio Blue | Rio Pink | Red Marina

Patterns Available

quality variety versatility









Pasta Plate
0350 30.0cm (11¾")
0314 27.0cm (10⅝")



Service/Chop Plate
0343 33.0cm (13")
0226 30.0cm (11¾")
0336 27.0cm (10⅝")



Pizza Plate
0614 31.5cm (12½")
0710 28.0cm (11")



Presentation Plate
0347 30.5cm (12")



Oval Plate Coupe
0146 39.5cm (15½")
0145 34.25cm (13½")
0142 30.5cm (12")
0141 28.0cm (11")
0140 25.5cm (10")
0139 20.25cm (8")



Plate Slimline
0209 27.0cm (10⅝")
0210 25.5cm (10")
0211 23.0cm (9")
0212 20.25cm (8")
0213 17.75cm (7")
0214 15.75cm (6¼")
0227 14.0cm (5½")



Plate Harmony
0810 31.5cm (12½")
0811 30.0cm (11¾")
0812 27.0cm (10⅝")
0813 25.5cm (10")
0814 23.0cm (9")
0815 20.25cm (8")
0816 16.5cm (6½")



Plate Cresta
0700 25.5cm (10")
0703 20.25cm (8")
0705 16.5cm (6½")

Nouveau Bowl
0365 30.0cm (11¾")
0372 27.0cm (10⅝")
0377 23.0cm (9")



Ultimate Bowl
0344 30.0cm (11¾")
0356 27.0cm (10⅝")



Harmony Soup/Pasta Plate
0363 24.0cm (9½")



Combi-Tray
0360 27.9cm (11")



Fruit Stone Rim
0130 16.5cm (6½")
Fruit Atlanta
0131 13.5cm (5¼")



Soup Plate
0215 21.5cm (8½")



Soup Plate Rimmed Atlanta
0114 23.0cm (9")



Soup Coupe
0116 19.0cm (7½")



Salad Bowl
0461 23.0cm (9")



Crescent Salad
0207 20.25cm (8")



Chinese Bowl
0242 12.75cm (5")
45.75cl (16oz)



Oatmeal Bowl
0126 16.5cm (6½")
0429 14.0cm (5½")



Stacking Bowl L/S
0308 21.0cm (8¼") 185.0cl (66oz)
0309 17.0cm (6⅔") 90.0cl (31½oz)
0310 13.0cm (5") 39.0cl (13oz)



Soup Bowl Club
0219 31.25cl (11oz)
Sugar/Bouillon Cup Club
0379 22.75cl (8oz)



Soup Cup Lugged Stacking
0115 28.5cl (10oz)



Soup Cup Handled Stacking
0119 28.5cl (10oz)



Soup Cup Unhandled Stacking
0121 28.5cl (10oz)



Soup Bowl
0828 42.5cl (15oz) Covered Complete
0829 Cover for Soup Bowl



Combi-Cup
0182 45.5cl (16oz)



Low Cup Empire
0150 45.5cl (16oz)
0152 34.0cl (12oz)
0189 22.75cl (8oz)
0184 17.0cl (6oz)
0190 8.5cl (3oz)



Cup Tall Slimline
0216 20.0cl (7oz)



Mug Club
0349 28.5cl (10oz)
0346 23.75cl (8½oz)



Stacking Beaker
0403 26.0cl (9oz)



Cup Stacking Atlanta
0154 21.25cl (7½oz)
0157 17.0cl (6oz)



Cup Stacking Slimline
0188 28.4cl (10oz)
0217 20.0cl (7oz)
0230 17.0cl (6oz)
0234 10.0cl (3½oz)



Mug Atlanta
0164 21.25cl (7½oz)



Atlantic Mug
0183 34.0cl (12oz)



Coffeehouse Mug
0464 56.75cl (20oz)
0404 45.5cl (16oz)
0401 34.0cl (12oz)
0465 26.5cl (9¼oz)



Aroma Mug
0527 19.0cl (6½oz)
0528 8.5cl (3oz)



Grand Café
0546 28.0cl (10oz)
0547 17.0cl (6oz)
0548 7.5cl (2½oz)



Quench Mug
0590 45.5cl (16oz)
0591 34.0cl (12oz)
0592 28.5cl (10oz)
0593 22.75cl (8oz)
0594 8.5cl (3oz)

Sake Cup
0043



Coffee Pot Harmony
0830 Large 85.25cl (30oz)
0846 Harmony Lid Size 2*
0831 Medium 60.0cl (21oz)
0847 Harmony Lid Size 3*
0832 Small 31.0cl (11oz)
0848 Harmony Lid Size 4*
*White Only

Teapot Harmony
0833 Large 85.25cl (30oz)
0845 Harmony Lid Size 1*
0834 Medium 60.0cl (21oz)
0846 Harmony Lid Size 2*
0835 Small 31.0cl (11oz)
0847 Harmony Lid Size 3*
*White Only

Decanter
0282 1.1ltr (2pts.)
0283 0.6ltr (1pt.)
Jug Harmony
0837 28.5cl (10oz)
0838 14.25cl (5oz)
0839 (Unhandled) 7.0cl (2½oz)

Sauce Boat Harmony
0843 37.0cl (13oz)
Mint Boat Harmony
0844 12.75cl (4½oz)

Saucer Double Well
0158 14.5cm (5¾")
0165 11.75cm (4⅝")

Saucer/Soup Stand Double Well Slimline
0225 16.5cm (6½")

Saucer Single Well Slimline
0218 15.25cm (6")

Butter Pad Atlanta
0147 10.25cm (4")
Butter Block
0332 2.85cl (1oz)

Oil/Vinegar Jar
0235 17.0cl (6oz) Complete
0237 Stopper Only
0498 Mustard Base/ Dipper Pot Base
0499 Lid for Mustard Base/Dipper Pot Base

0479 Ashtray Stacking 10.25cm (4")
0470 Tray Stacking 10.25cm (4")

0840 Bud Vase Harmony
0841 Salt Harmony
0842 Pepper Harmony

Covered Sugar Harmony
0836 20.0cl (7oz)
0849 Lid for Covered Sugar Harmony

Packet Sugar
0389 10.5cm x 7.0cm x 5.0cm (4⅛" x 2¾" x 2")

Egg Cup Footless
0206 4.75cm (1⅞")
Cream Tot
0205 2.85cl (1oz)

PATTERN CODE: 1101





clean
casual
creative



Harmony Squares™



The extensive Simplicity range has been broadened further with Harmony Squares – contemporary shapes presenting a unique rim effect creating a subtle border for food presentation.



Harmony Square Plate
0407 28.0cm (11")
0408 23.0cm (9")
0409 18.0cm (7")



Harmony Square Bowl
0414 28.0cm (11")
0415 23.0cm (9")
0416 18.0cm (7")

PATTERN CODE: 1101





enhance
elevate
enjoy



Nouveau™

A fabulous bowl shape that elevates food presentation. Used alone or with other pieces in the Simplicity range, the Nouveau bowl can enhance many menu items.





Nouveau Bowl
0365 30.0cm (11¾")
0372 27.0cm (10⅝")

PATTERN CODE: 1101





serve
snack
share



Combi™



A perfect combination to deliver sandwiches with soups or salads, the combi-tray and souper douper offer a stylish way of presenting a classic casual meal.



Combi-Tray
0360 27.9cm (11")



Souper Douper
0558 60.0cl (21oz)



Combi-Cup
0182 45.5cl (16oz)



Low Cup Empire
0152 34.0cl (12oz)

PATTERN CODE: 1101





simmer

stew

serve



Cookware™

The cookware range offers a variety of presentation opportunities to demonstrate the delights of oven to table cooking.





Casserole
0337 3 litre 5¼pt. (104oz)
0338 Lid 3 litre
0334 2 litre 3½pt. (75oz)
0335 Lid 2 litre



Salad Bowl
0461 23.0cm (9")



Soup Bowl
0828 42.5cl (15oz) Covered Complete
0829 Cover for Soup Bowl
B828 Soup Bowl Base Only 42.5cl (15oz)



Presentation Pan
0866 25.5cm (10") 96.0cl (33½oz)



Oblong Roaster
0331 35.5cm x 30.5cm (14" x 12") 356.0cl (125oz)
0342 30.5cm x 25.5cm (12" x 10") 227.0cl (80oz)



Round Eared Dish
0317 21.5cm (8½") 78.0cl (27½oz)
0316 19.0cm (7½") 54.0cl (19oz)
0191 14.5cm (5¾") 18.5cl (6½oz)



Oval Eared Dish
0321 34.0cm x 19.0cm (13½" x 7½") 103.0cl (36½oz)
0320 30.5cm x 17.0cm (12" x 6½") 78.0cl (27½oz)
0319 24.5cm x 13.5cm (9½" x 5½") 36.0cl (12½oz)
0318 20.0cm x 11.0cm (8" x 4½") 18.5cl (6½oz)



Rectangular Tray
0366 16.5cm x 12.3cm (6½" x 4¾") 50.0cl (17½oz)



Oval Sole Dish
0326 28.0cm x 19.0cm (11" x 7½") 148.0cl (52oz)
0327 21.5cm x 14.0cm (8½" x 5½") 55.0cl (19oz)



Oval Baker
0400 15.75cm (6¼") 37.0cl (13oz)



Decanter
0282 1.1ltr (2pts.)
0283 0.6ltr (1pt.)
Oil/Vinegar Jar
0235 17.0cl (6oz)
0237 Stopper Only



Square Roaster
0329 25.5cm (10") 185.0cl (65oz)



Oval Baker (Lipped)
0328 15.75cm (6¼") 37.0cl (13oz)



Stacking Bowl
0308 Large 21.0cm (8¼") 185.0cl (66oz)
0309 Medium 17.0cm (6⅔") 90.0cl (31½oz)
0310 Small 13.0cm (5") 39.0cl (13oz)



Butter Block
0332 2.85cl (1oz)
Ramekin
0324 Large 8.4cm (3¼") 16.0cl (5½oz)
0323 Medium 7.4cm (3") 11.5cl (4oz)
0322 Small 6.4cm (2½") 7.0cl (2½oz)

PATTERN CODE: 1101

PERFORMANCE COOKWARE 1

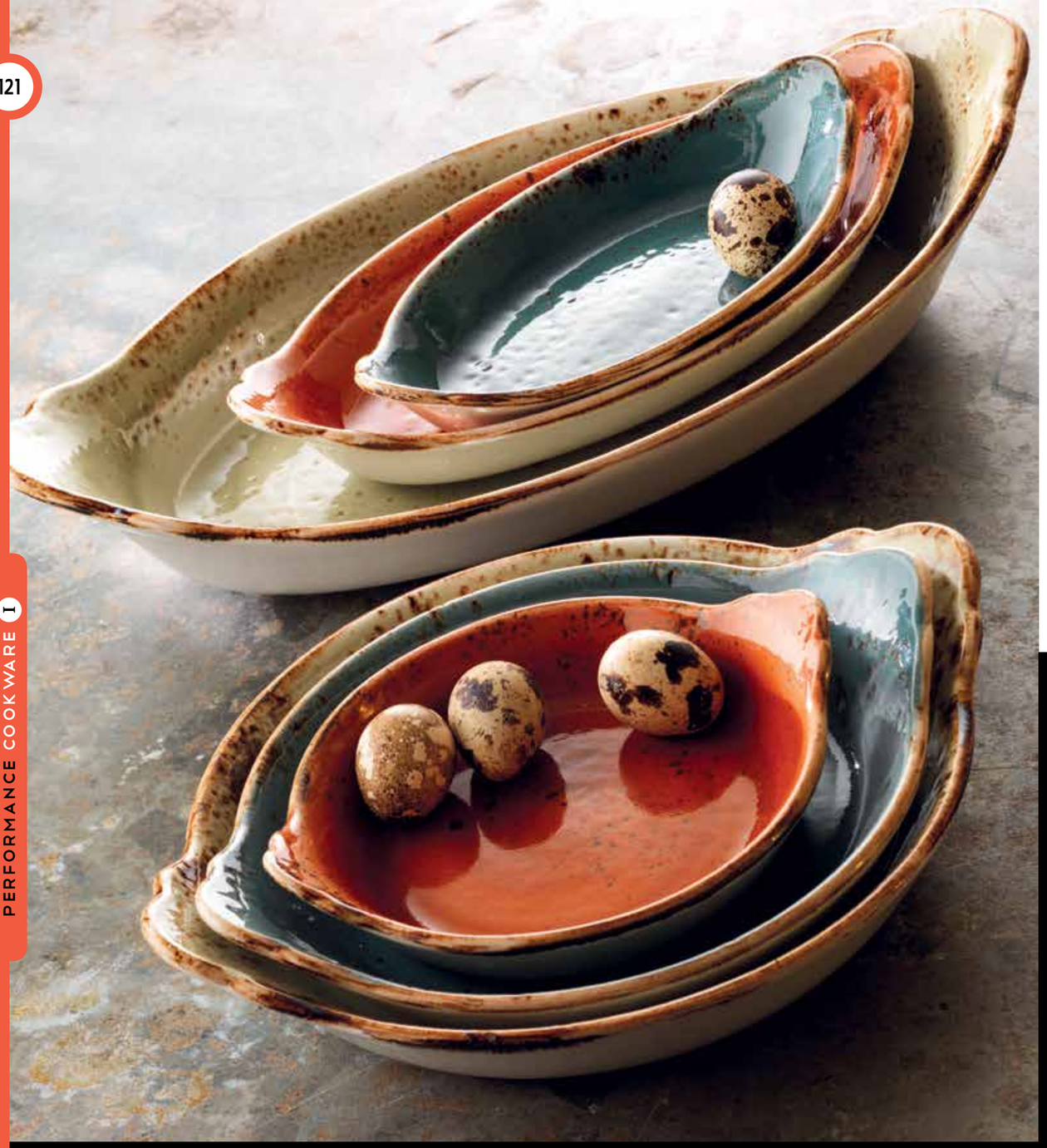



simmer
stew
serve





Craft™ Cookware

The Craft cookware range offers a variety of presentation opportunities to demonstrate the delights of oven to table cooking. This collection offers a range of items inspired by hand-crafted, simple country wares.



Oval Eared Dish
11310321 34.0cm x 19.0cm (13½" x 7½") 103.0cl (36½oz)
11320320 30.5cm x 17.0cm (12" x 6½") 78.0cl (27½oz)
11330319 24.5cm x 13.5cm (9½" x 5½") 36.0cl (12½oz)
11300318 20.0cm x 11.0cm (8" x 4½") 18.5cl (6½oz)



Round Eared Dish
11310317 21.5cm (8½") 78.0cl (27½oz)
11300316 19.0cm (7½") 54.0cl (19oz)
11330191 16.5cm (5¾") 18.5cl (6½oz)



Oval Sole Dish
11330326 28.0cm x 19.0cm (11⅛" x 7½") 148.0cl (52oz)
11320327 21.5cm x 14.0cm (8½" x 5½") 55.0cl (19oz)



Oval Baker Lipped
11320328 15.75cm (6¼") 37.0cl (13oz)

Oval Baker
11300400 15.75cm (6¼") 37.0cl (13oz)



Rectangular Tray
11320366 16.5cm x 12.3cm (6½" x 4¾") 50.0cl (17½oz)



Oblong Roaster
11310331 35.5cm x 30.5cm (14" x 12") 356cl (125oz)
11330342 30.5cm x 25.5cm (12" x 10") 227.0cl (80oz)



Square Roaster
11300329 25.5cm (10") 185.0cl (65oz)



Presentation Pan
11310866 25.5cm (10") 96.0cl (33½oz)



Casserole Base
1131B828 42.5cl (15oz)
Lid for Casserole
11310829 B828



Casserole
11320337 3 litre 5¼pt. (104oz)
11320338 Casserole Lid

PATTERN CODE: 1130
PATTERN CODE: 1131
PATTERN CODE: 1132
PATTERN CODE: 1133

*Items are only available in the colours listed

PERFORMANCE COOKWARE I





stir

sip

savour



Beverage™

Our extensive range of cups and mugs ensures there is a shape to suit any style of casual occasion.





Cup Stacking Atlanta
0154 21.25cl (7½oz)
0157 17.0cl (6oz)



Cup Tall Slimline
0216 20.0cl (7oz)



Mug Atlanta
0164 21.25cl (7½oz)



Beaker Stacking
0403 26.0cl (9oz)



Atlantic Mug
0183 34.0cl (12oz)



Low Cup Empire
0150 45.5cl (16oz)
0152 34.0cl (12oz)
0189 22.75cl (8oz)
0184 17.0cl (6oz)
0190 8.5cl (3oz)



Quench Mug
0590 45.5cl (16oz)
0591 34.0cl (12oz)
0592 28.5cl (10oz)
0593 22.75cl (8oz)
0594 8.5cl (3oz)



Coffeehouse Mug
0404 45.5cl (16oz)
0401 34.0cl (12oz)
0464 56.75cl (20oz)
0465 26.5cl (9¼oz)



Aroma Mug
0527 19.0cl (6½oz)
0528 8.5cl (3oz)



Cup Stacking Slimline
0188 28.4cl (10oz)
0217 20.0cl (7oz)
0230 17.0cl (6oz)
Cup Stacking
0234 10.0cl (3½oz)



Mug Club
0349 28.5cl (10oz)
0346 23.75cl (8½oz)



Grand Café
0546 28.0cl (10oz)
0547 17.0cl (6oz)
0548 7.5cl (2½oz)



Saucer Single Well Slimline
0218 15.25cm (6")



Saucer/Soup Stand Double Well Slimline
0225 16.5cm (6½")
Saucer Double Well Large
0158 14.5cm (5¾")
0165 11.75cm (4⅝")



Soup Bowl Club
0219 31.25cl (11oz)
Sugar/Bouillon Cup Club
0379 22.75cl (8oz)



Teapot Harmony
0833 Large 85.25cl (30oz)
0845 Harmony Lid Size 1*
0834 Medium 60.0cl (21oz)
0846 Lid Size 2*
0835 Small 31.0cl (11oz)
0847 Lid Size 3*
*White only



Coffee Pot Harmony
0830 Large 85.25cl (30oz)
0846 Lid Size 2*
0831 Medium 60.0cl (21oz)
0847 Lid Size 3*
0832 Small 31.0cl (11oz)
0848 Lid Size 4
*White only



Cream Tot
0205 2.85cl (1oz)
Jug Harmony
0837 28.5cl (10oz)
0838 14.25cl (5oz)
0839 7.0cl (2½oz) Unhandled



Covered Sugar Harmony
0836 20.0cl (7oz)
0849 Lid for Covered Sugar Harmony

PATTERN CODE: 1101



Rio™

This colourful range brings a fresh look to tableware and is the ideal choice for an informal bistro effect or to add colour to self-service catering environments.

The range is available in a choice of four colours which can be used on their own, or combined together for a mix and match presentation.





Rio Green

PATTERN CODE: 1529



Rio Yellow

PATTERN CODE: 1530



Rio Blue

PATTERN CODE: 1531



Rio Pink

PATTERN CODE: 1532

Patterns Available

mix and match











Plate Slimline
0209 27.0cm (10⅝")
0210 25.5cm (10")
0211 23.0cm (9")
0212 20.25cm (8")
0214 15.75cm (6¼")
0227 14.0cm (5½")



Service/Chop Plate
0343 33.0cm (13")
0226 30.0cm (11¾")
0336 27.0cm (10⅝")



Oval Plate Coupe
0142 30.5cm (12")
0141 28.0cm (11")
0140 25.5cm (10")
0139 20.25cm (8")



Pasta Plate
0350 30.0cm (11¾")
0314 27.0cm (10⅝")



Combi-Tray
0360 27.9cm (11")



Pizza Plate
0614 31.5cm (12½")



Nouveau Bowl
0365 30.0cm (11¾")



Ultimate Bowl
0344 30.0cm (11¾")
0356 27.0cm (10⅝")



Oatmeal Bowl
0126 16.5cm (6½")
0429 14.0cm (5½")



Fruit Atlanta
0131 13.5cm (5¼")



Soup Plate Slimline
0215 21.5cm (8½")



Sugar/Bouillon Cup Club
0379 22.75cl (8oz)



Crescent Salad
0207 20.25cm (8")



Soup Cup Lugged Stacking
0115 28.5cl (10oz)



Soup Cup Unhandled Stacking
0121 28.5cl (10oz)



Mug Club
0349 28.5cl (10oz)



Low Cup Empire
0150 45.5cl (16oz)
0152 34.0cl (12oz)
0189 22.75cl (8oz)
0190 8.5cl (3oz)



Cup Stacking Slimline
0217 20.0cl (7oz)
0230 17.0cl (6oz)
0234 10.0cl (3½oz)



Saucer Double Well
0158 Large 14.5cm (5¾")
0165 Small 11.75cm (4⅜")



Saucer/Soup Stand Double Well Slimline
0225 16.5cm (6½")



Saucer Single Well Slimline
0218 15.25cm (6")



Butter Pad Atlanta
0147 10.25cm (4")



Ashtray Stacking
0479 10.25cm (4")
Tray Stacking
0470 10.25cm (4")



Packet Sugar
0389 10.5cm x 7.0cm x 5.0cm (4⅛" x 2¾" x 2")
Egg Cup Footless
0206 4.75cm (1⅞")



Jug Harmony
0837 28.5cl (10oz)
0838 14.25cl (5oz)
Mint Boat Harmony
0844 12.75cl (4½oz)



Coffee Pot Harmony
0831 Medium 60.0cl (21oz)
0847 Lid Size 3*
0832 Small 31.0cl (11oz)
0848 Lid Size 4*
*White Only



Teapot Harmony
0833 Large 85.25cl (30oz)
0845 Lid Size 1*
0834 Medium 60.0cl (21oz)
0846 Lid Size 2*
0835 Small 31.0cl (11oz)
0847 Lid Size 3*
*White Only



0840 Bud Vase Harmony
0841 Salt Harmony
0842 Pepper Harmony

PATTERN CODE: 1529 PATTERN CODE: 1530 PATTERN CODE: 1531 PATTERN CODE: 1532



Carnival™

Carnival offers a wide range of products providing a complete tabletop in four vibrant colours. A fun alternative to food presentation with countless possible combinations.





Onyx

PATTERN CODE: 1527



Sunflower

PATTERN CODE: 1702



Sapphire

PATTERN CODE: 1703



Fern

PATTERN CODE: 1704

Patterns Available

colourful casual dining





Presentation Plate
0347 30.5cm (12")



Pizza Plate
0614 31.5cm (12½")



Plate Slimline
0209 27.0cm (10⅝")
0212 20.25cm (8")
0214 15.75cm (6¼")



Combi-Tray
0360 27.9cm (11")



Service/Chop Plate
0226 30.0cm (11¾")
0336 27.0cm (10⅝")



Stacking Bowl Medium
0310 13.0cm (5")
90.0cl (31.5oz)



Decanter
0282 1.1 litre (2 pints)



Saucer Double Well Large
0158 14.5cm (5¾")
0165 Small 11.75cm (4⅝")



Saucer Double Well Slimline
0225 16.5cm (6½")



Low Cup Empire
0150 45.5cl (16oz)
0152 34.0cl (12oz)
0189 22.75cl (8oz)
0184 17.0cl (6oz)
0190 8.5cl (3oz)



Combi-Cup
0182 45.5cl (16oz)



Mug Club
0349 28.5cl (10oz)

PATTERN CODE: 1527 PATTERN CODE: 1702 PATTERN CODE: 1703 PATTERN CODE: 1704

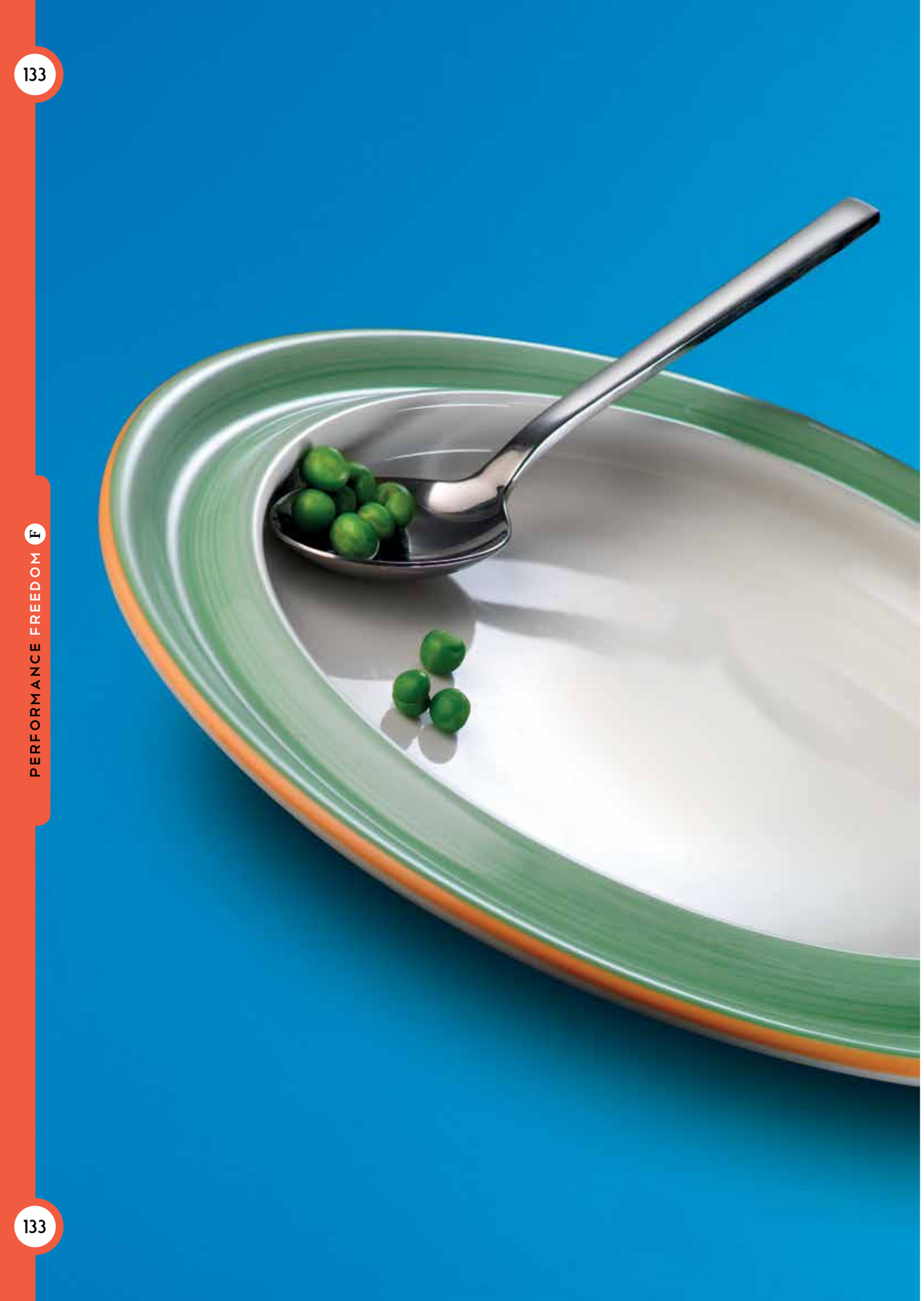

Freedom™



The Freedom range is designed to help individuals maintain their independence by providing an innovative solution to eating and drinking. Not only does the Freedom range provide confidence in individuals by encouraging independence, you can also be confident in the quality and versatility of our range.

A complete range of standard items are available to co-ordinate with the offer, enabling people with restricted mobility to enjoy meals alongside their friends and family.



Rio Green

PATTERN CODE: 1529



Rio Yellow

PATTERN CODE: 1530



Rio Blue

PATTERN CODE: 1531



Rio Pink

PATTERN CODE: 1532

Patterns Available

inspiring innovative independent

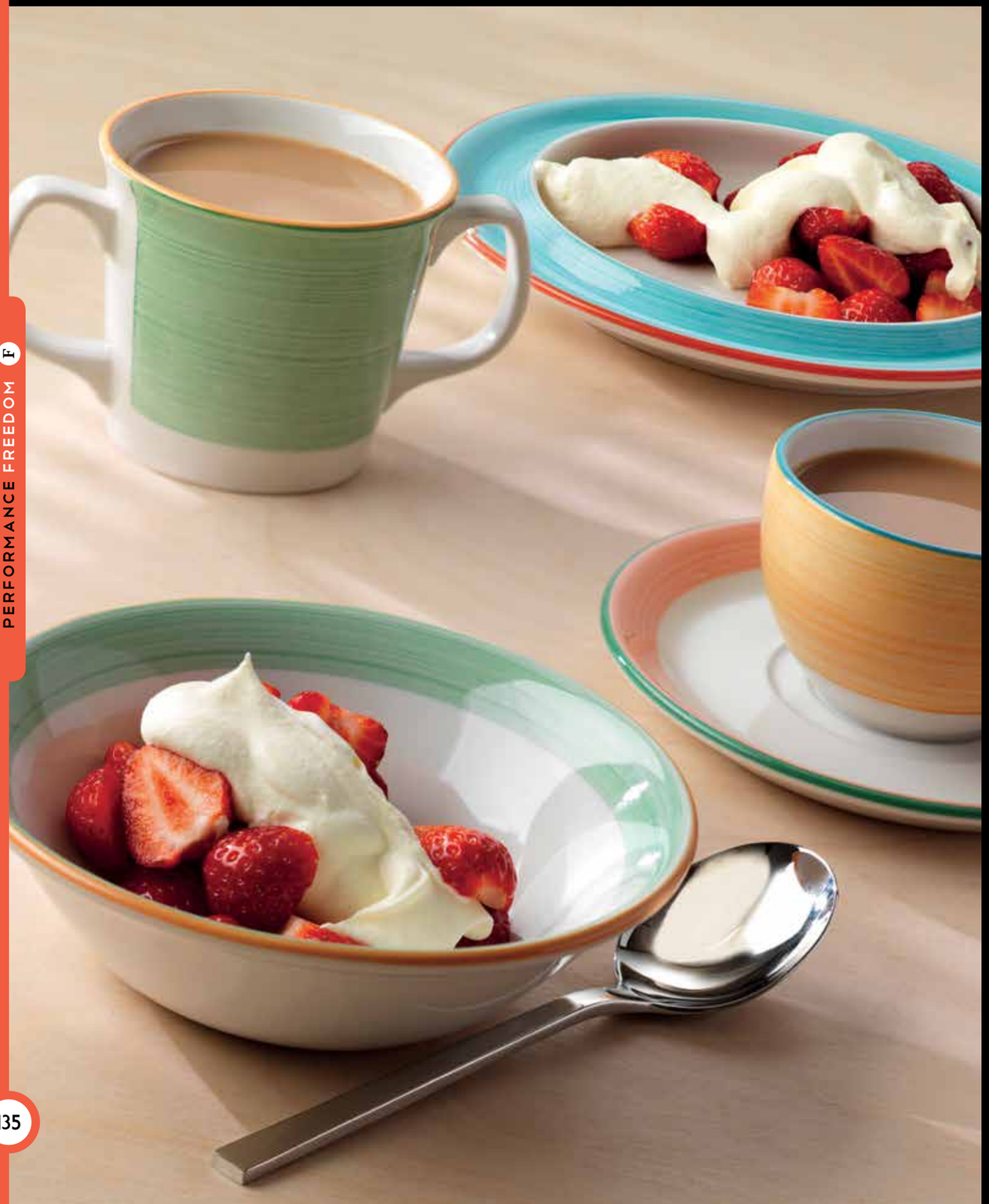



Plate Slimline
0209 27.0cm (10⅝")
0210 25.5cm (10")
0211 23.0cm (9")
0212 20.25cm (8")
0213 17.75cm (7")
0214 15.75cm (6¼")



Plate
0122 25.5cm (10")



Plate
0123 21.6cm (8")



Oatmeal Bowl
0126 16.5cm (6½")



Soup Plate Slimline
0215 21.5cm (8½")



Saucer Double Well
0158 Large 14.5cm (5¾")



Beaker Stacking
0403 26.0cl (9oz)



Double Handled Mug
0149 28.5cl (10oz)



Cup Stacking Slimline
0217 20.0cl (7oz)
0230 17.0cl (6oz)



Jug Harmony
0838 14.25cl (5oz)

PATTERN CODE: 1529

PATTERN CODE: 1530

PATTERN CODE: 1531

PATTERN CODE: 1532

Decorations



Black Line PATTERN CODE: 1135



Cabernet PATTERN CODE: 1316



Cino PATTERN CODE: 1106

Decorations



Red Marina PATTERN CODE: 1185



Blue Dapple PATTERN CODE: 1710



Green Dapple PATTERN CODE: 1140

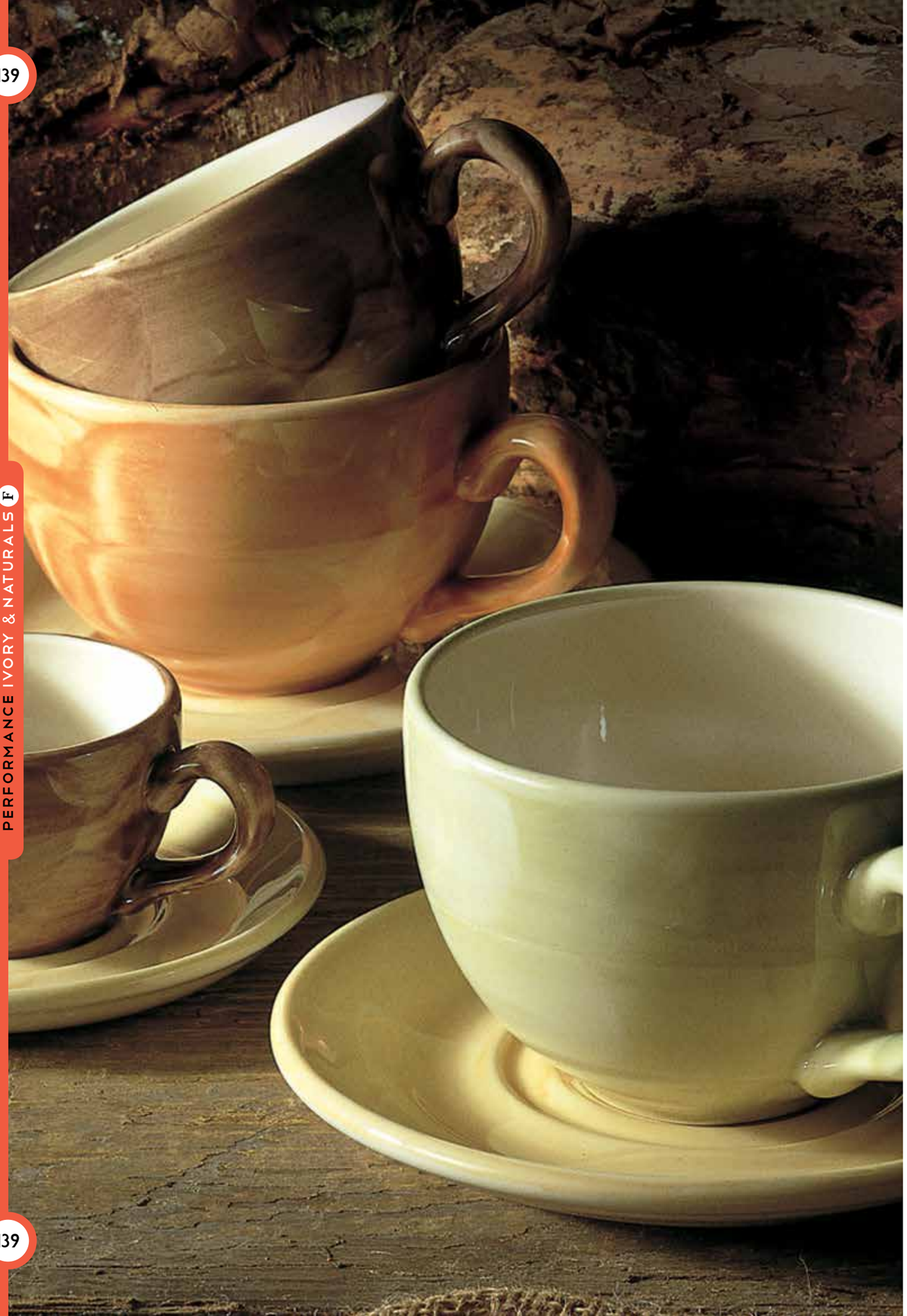

Ivory & Naturals™



Ivory offers warmth to any food presentation. Combining the creaminess of the body colour with classic shapes – Ivory creates a welcoming tabletop. The option of a Claret decoration provides an attractive contrast.

Naturals creates a warm tabletop with the rich, earthy colours of Peppercorn, Paprika, Fennel and Honey. Designed to reflect the qualities of wholesome, organic produce, the products and patterns can be mixed and matched to great effect.



Ivory

PATTERN CODE: 1500



Claret

PATTERN CODE: 1503



Paprika

PATTERN CODE: 1540



Fennel

PATTERN CODE: 1541



Peppercorn

PATTERN CODE: 1542



Honey

PATTERN CODE: 1543

Patterns Available

cosy calm comfortable











Service/Chop Plate
A226 30.0cm (11¾")
Plate Slimline
A209 27.0cm (10⅝")
A210 25.5cm (10")
A211 23.0cm (9")
A212 20.25cm (8")
A214 15.75cm (6¼")



Pasta Dish
A350 30.0cm (11¾")



Soup Plate Slimline
A215 21.5cm (8½")



Oval Plate Coupe
A142 30.5cm (12")
A141 28.0cm (11")
A139 20.25cm (8")



Bowl
A325 20.0cm (8")
Oatmeal Bowl
A126 16.5cm (6½")



Soup Cup Handled Stacking
A119 28.5cl (10oz)



Soup Cup Unhandled Stacking
A121 28.5cl (10oz)



Soup Cup Lugged Stacking
A115 28.5cl (10oz)



Fruit Stone Rim
A130 16.5cm (6½")
Fruit Atlanta
A131 13.5cm (5¼")



Cup Stacking Slimline
A217 20.0cl (7oz)
A230 17.0cl (6oz)
Cup Stacking
A234 10.0cl (3½oz)



Mug Club
A346 23.75cl (8½oz)



Low Cup Empire
A150 45.5cl (16oz)
A152 34.0cl (12oz)
A189 22.75cl (8oz)
A184 17.0cl (6oz)
A190 8.5cl (3oz)



Saucer Single Well Slimline
A218 15.25cm (6")



Saucer Double Well Large
A158 14.6cm (5¾")
A165 11.75cm (4⅝")
Saucer/Soup Stand Double Well Slimline
A225 16.5cm (6½")



Teapot Classic
A602 85.25cl (30oz)
A800 Classic Lid Size 1
A601 42.5cl (15oz)
A801 Classic Lid Size 2



Coffee Pot Classic
A604 85.25cl (30oz)
A801 Classic Lid Size 2
A603 42.5cl (15oz)
A802 Classic Lid Size 3



Mint Boat Atlanta
A143 12.75cl (4½oz)



Jug Classic
A605 28.5cl (10oz)
A606 14.25cl (5oz)



Ashtray Stacking
A479 10.25cm (4")



Sugar/Bouillon Cup Club
A379 22.75cl (8oz)



Packet Sugar
A389 10.5 x 7.0 x 5.0cm
(4⅛" x 2¾" x 2")



Egg Cup Footless
A206 4.75cm (1⅞")
Butter Pad
A147 10.25cm (4")



A278 Bud Vase Empire
A277 Pepper Empire
A276 Salt Empire

PATTERN CODE: 1500 PATTERN CODE: 1503 PATTERN CODE: 1540 PATTERN CODE: 1541 PATTERN CODE: 1542 PATTERN CODE: 1543



Monte Carlo™



With its distinctive hexagonal shape and embossed detailing, Monte Carlo makes an impressive tabletop statement. Available in classic white and charming ivory, Monte Carlo gives you the freedom to be as sophisticated or as simple as you wish.

classic charming complementary











Plate
A900 27.0cm (10⅝")
A901 25.5cm (10")
A902 23.0cm (9")
A903 20.25cm (8")
A904 15.75cm (6¼")



Oatmeal Bowl
A906 15.25cm (6")



Soup Plate
A905 21.5cm (8½")



Soup Stand/Saucer
A940 16.5cm (6½")



Mint Boat Atlanta
A143 12.75cl (4½oz)



Sauce Boat Harmony
0843 37.0cl (13oz)
Mint Boat Harmony
0844 12.75cl (4½oz)



Teapot
A924 85.25cl (30oz)
A951 Lid Size 1
A925 42.5cl (15oz)
A952 Lid Size 2



Coffee Pot
A926 85.25cl (30oz)
A952 Lid Size 2
A927 42.5cl (15oz)
A953 Lid Size 3



Cup Stacking
A918 20.0cl (7oz)
A937 17.0cl (6oz)



Mug
A920 24.5cl (8¼oz)



Saucer/Underliner
Single Well
A909 15.25cm (6")



Jug
A928 28.5cl (10oz)
A929 14.25cl (5oz)



0498 Mustard Base/
Dipper Pot Base*
0499 Lid for Mustard Base/
Dipper Pot Base*



Soup Cup Handled Stacking
A939 28.5cl (10oz)



Soup Cup Lugged Stacking*
A115 28.5cl (10oz)



Soup Cup Unhandled
Stacking*
A121 28.5cl (10oz)



Butter Pad*
A147 10.25cm (4")



Sugar/Bouillon Cup
A921 20.0cl (7oz)



Sugar Packet Container*
A389 10.5 x 7.0 x 5.0cm
(4⅛" x 2¾" x 2")



Egg Cup Footless*
A206 4.75cm (1⅞")



Tray Stacking*
A470 10.25cm (4")



Ashtray*
A479 10.25cm (4")



A930 Salt
A931 Pepper

*Carries no embossment.

PATTERN CODE: 1600

PATTERN CODE: 1700

PERFORMANCE MONTE CARLO F

BONE CHINA

Bone China is a soft paste porcelain, very fine and translucent which was first made in England in 1645.

Our range offered under the umbrella of Royal Crown Derby Entertains represents a vision to create tableware as a luxury statement for use in fine restaurants and hotels around the world to deliver an exquisite dining experience to be savoured.





ROYAL CROWN DERBY ENTERTAINS

Royal Crown Derby is one of the original companies founded in the 18th Century that is still producing fine bone china in Derbyshire, England today. The company is the most distinguished, authentic Made in England manufacturer supplying essential English tableware to the aristocracy since 1750.

ROYAL CROWN DERBY ENTERTAINS



151

ROYAL CROWN DERBY ENTERTAINS



Entertains

NEW RANGES

Royal Crown Derby Entertains is a range of delicate shapes in refreshingly pure white fine bone china, made in the heart of England. The timeless luxury of Royal Crown Derby can impart neo classical ambience or give an altogether modern interpretation to complement the style of cuisine.

ROYAL CROWN DERBY ENTERTAINS

152

Decorations



Chelsea PATTERN CODE: 90CHLSEA



Westminster PATTERN CODE: 90WESMIN



Covent Garden PATTERN CODE: 90COVGAR



Knightsbridge PATTERN CODE: 90KNIGHT



St. James PATTERN CODE: 90STJAME



Piccadilly PATTERN CODE: 90PICCAD



Plate
90WHIALL00100
27cm (10.65")



Plate
90WHIALL60048
23.5cm (9.2")



Plate
90WHIALL00096
21.65cm (8.5")



Plate
90WHIALL00103
16cm (6.25")



B & B Plate
90WHIALL00132
25cm (9.75")



Service Plate
90WHIALL07107
30.5cm (12")



Round Dish
90WHIALL00166
35cm (13.75")



Oval Dish L/S
90WHIALL00108
41.75cm (16.4")



Oval Dish S/S
90WHIALL00109
34.5cm (13.5")



Covered Vegetable Dish Base
90WHIALL00106
155cl (55oz)



Open Vegetable Dish
90WHIALL00167
26cm (10"), 77cl (27oz)



Covered Vegetable Dish
90WHIALL00406
155cl (55oz)



Covered Vegetable Dish Lid
90WHIALL00107
14.5cm (5.75")



Chinese Sauce Dish L/S
90WHIALL60206
14.5cm (5.75")



Chinese Sauce Dish S/S
90WHIALL09650
11cm (4.25")



Pasta Bowl
90WHIALL61921
30cm (12")



Pasta Bowl
90WHIALL60061
22.5cm (8.75") 44cl (15oz)



Coupe Bowl
90WHIALL60385
16.5cm (6.5") 33.5cl (12oz)



Noodle Bowl
90WHIALL61920
16cm (6.25")



Noodle Bowl
90WHIALL62031
21.5cm (8")



Asian Rice Bowl
90WHIALL60062
12cm (4.75")



Asian Rice Bowl
90WHIALL61918
10.5cm (4")



Salad Bowl
90WHIALL00176
24.5cm (9.5") 200cl (70oz)



Crescent Salad
90WHIALL00184
10.5cm x 26.5cm



Soup Tureen
90WHIALL00468
300cl (106oz)



Soup Tureen Stand
90WHIALL00468
35cm (13.75")



Rim Soup
90WHIALL00112
21.75cm (8.5") 22cl (8oz)



Cream Soup Cup
90WHIALL00115
20cl (7oz)



Cream Soup Saucer
90WHIALL00154
16.5cm (6.75")



Butter Pad
90WHIALL62030
11cm (4.25")



Asparagus/Petit Fours Plate
90WHIALL60974
30cm x 14cm (11.75" x 5.5")



Sandwich Tray
90WHIALL60497
32.5cm x 14cm (12.75" x 5.5")



Sauce Boat
90WHIALL00110



Sauce Boat Stand
90WHIALL00111
21.5cm (8")



Cream L/S
90WHIALL00134
27cl (10oz)



Cream S/S
90WHIALL00140
20cl (7oz)



Coffee Pot
90WHIALL00141
116cl (41oz)



Early Morning Teapot S/S
90WHIALL00147
51cl (18oz)



Teapot L/S
90WHIALL00145
102cl (36oz)



Teapot M/S
90WHIALL02094
80cl (28oz)

Hot Water Jug
90WHIALL62029
86cl (30oz)

Chinese Tea Cup
90WHIALL00138
7.5cl (3oz)

Beaker
90WHIALL00004
29cl (10oz)

Tea Cup
90WHIALL00130
17cl (6oz)

Tea Saucer
90WHIALL00131
14.75cm (5.75")

Breakfast Cup
90WHIALL00152
29.5cl (10oz)

Breakfast Saucer
90WHIALL00153
16.5cm (6.75")

Charnwood Teacup
90WHIALL00014
22cl (8oz)

Charnwood Tea Saucer
90WHIALL00015
14.5cm (5.75")

Tea Strainer & Drip Bowl
90WHIALL09915
10cm (4")

Tea Strainer
90WHIALL09658

Drip Bowl
90WHIALL09552

Coffee Cup
90WHIALL00135
9cl (3oz)

Coffee Saucer
90WHIALL00137
11.5cm (4.5")

Arabic Coffee Cup
90WHIALL00136
5.5cl (2oz)

Open Sugar L/S
90WHIALL00133
29.5cl (10oz)

Covered Sugar Box
90WHIALL00161
22cl (8oz)

PATTERN CODE: 90WHIALL

PORCELAIN

The Porcelain ranges are uniquely designed to bring a sensational added dimension to the dining experience. Created to explore everything that dining has to offer, the ranges draw on all the senses to help the diner fully appreciate chefs creations.



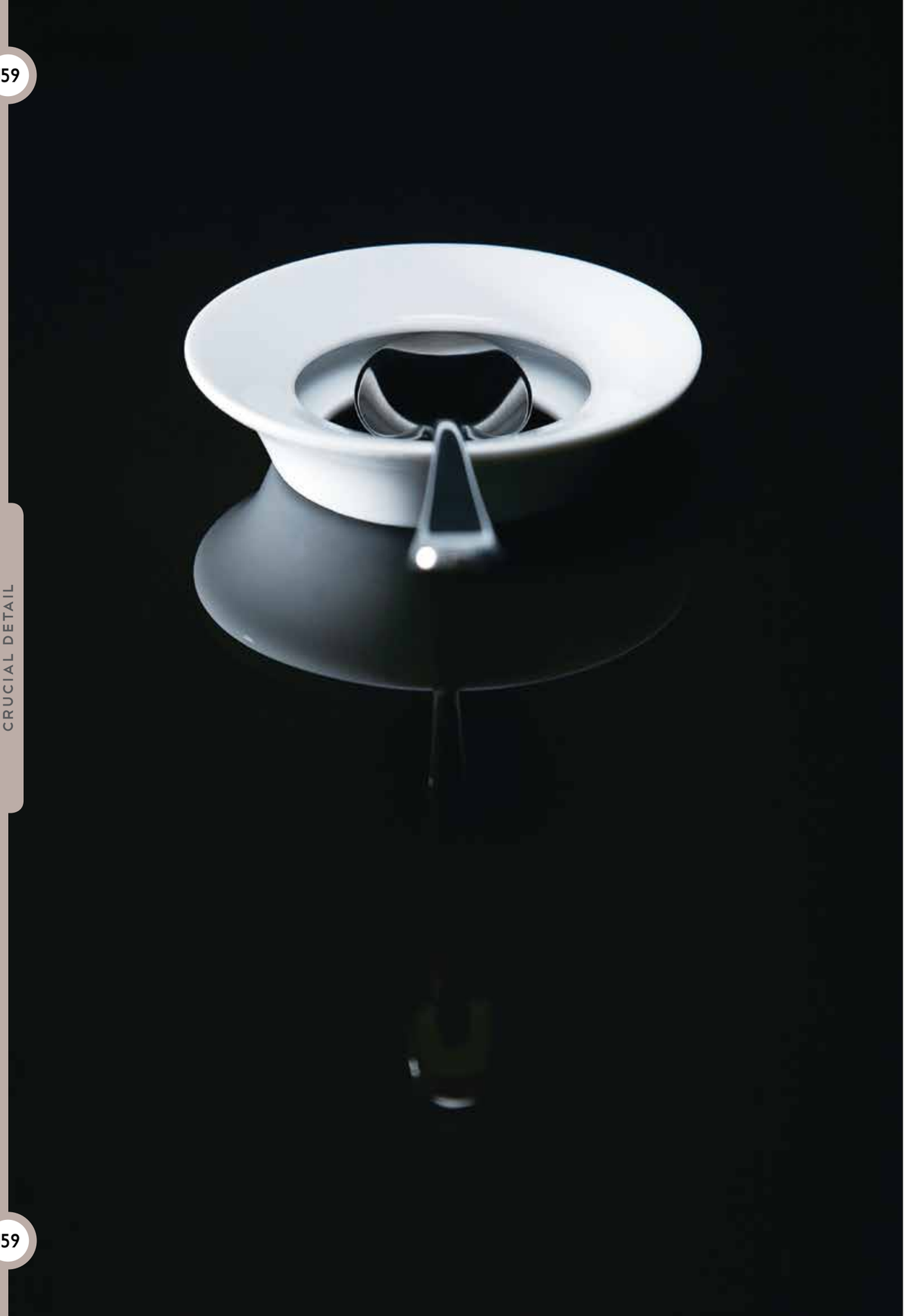



Crucial Detail

Martin Kastner's Crucial Detail design studio in Chicago has partnered with acclaimed US chef Grant Achatz of the No1 rated US restaurant Alinea, to create a unique and surprising range of tableware.

Steelite International have now engaged with Crucial Detail to bring these acclaimed designs to the worldwide hospitality market for the first time



softly dipped delights

Plateau

NEW RANGE

With graceful intention, Steelite introduces the stunning new Plateau collection designed by award-winning Martin Kastner for Crucial Detail. This timeless, subtle design seamlessly marries form and function creating a fresh take on a blank canvas for chefs everywhere.

Elegant in its simplicity, this collection lifts the flat plate above the table's surface for ease of transport without compromising presentation. A subtle relief in the centre allows chefs to build on the high and low points of each piece, creating a gentle play of light and shadow on a pure geometric form. Elevate your own presentations with Plateau.



Plateau Plate
P1209 12" (2⅜" Rim)
P1210 12" (1⅞" Rim)
P1211 6⅝" (1⁹⁄₁₆" Rim)



Plateau Deep Plate
P1212 6⅝" (1⁹⁄₁₆" Rim)



Plateau Plate
P1213 11" (1 ¹³⁄₁₆" Rim)
P1214 9" (1⅝" Rim)

PATTERN CODE: 6315

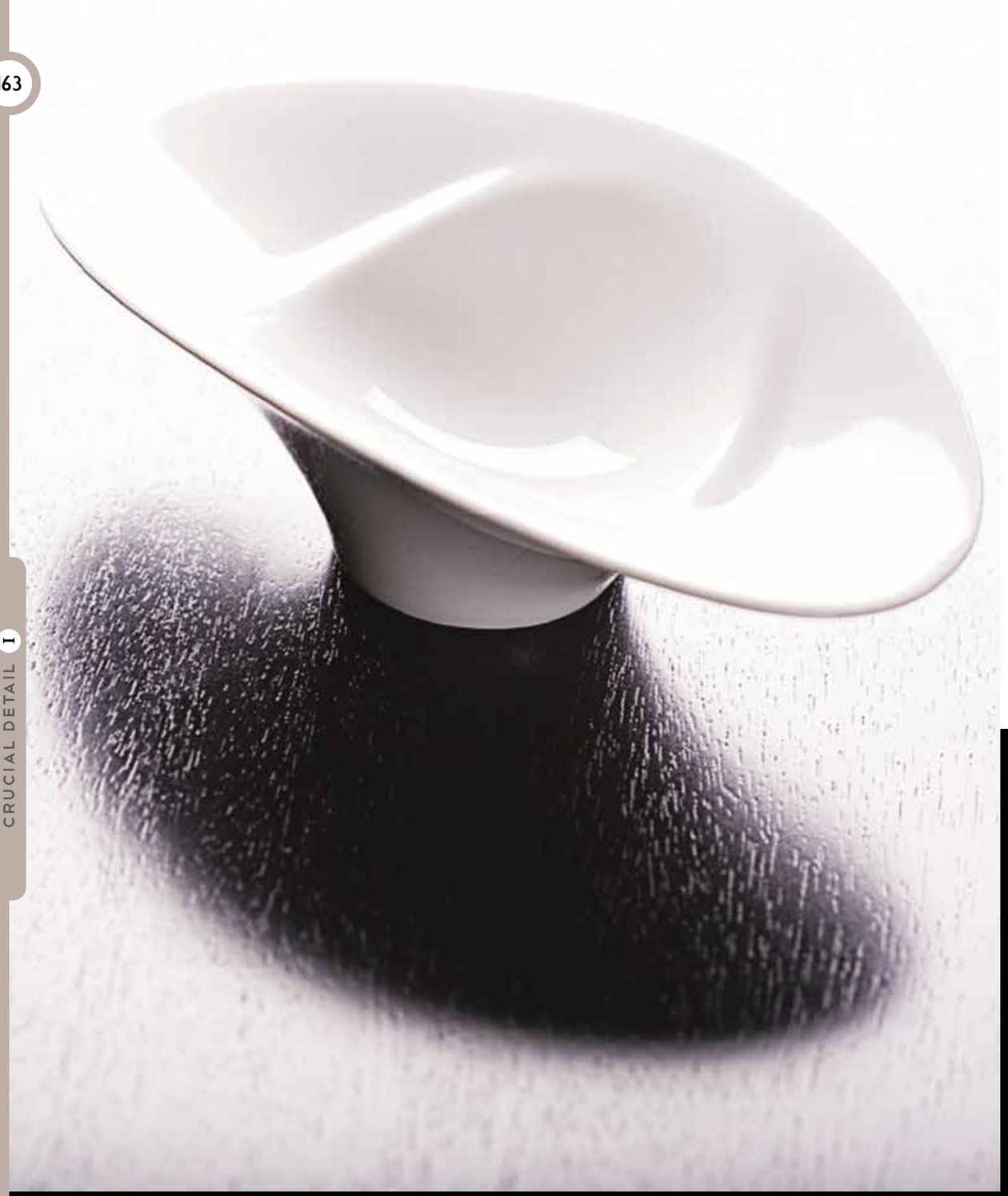

stylish single serving

Buffet

Innovative, unique serving pieces create a buffet
or canapé experience to be anticipated and savoured.



Miska Oval Bowl
P1203 18.5cm x 11.0cm
(7⅜" x 4⅜" x 1⅛")
6.0cl (2oz)



Sectional
P1204 4.5cm x 5.0cm
(1¾" x 1¾" x 2")



Antiplate
P1205 4.0cm W x 2.5cm H
(2" Empty Well)

PATTERN CODE: 6315



fabulous freeform finesse

Landscape

Unlike any other presentation items seen in the commercial foodservice industry, Martin Kastner's designs transform the way we eat through innovative, unique serving pieces. A true stand out of the collection, the Landscape series draws on unconventional, almost freeform curves in a liquid/solid type platform.



Landscape Mounds
P1201 29.4cm x 20.8cm
(11½" x 8½")



Landscape Dune
P1202 26.7cm x 26.7cm
(10½" x 10½")



Landscape Craters
P1200 41.4cm x 13.1cm
(16¼" x 5⅛")

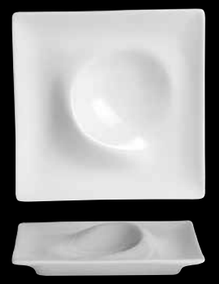

Landscape Plate Drift
P1206 14.0cm x 14.0cm
(5½" x 5½")

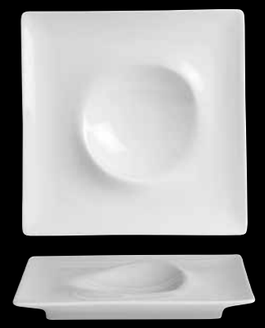

Landscape Plate Dune
P1207 19.5cm x 19.5cm
(7¾" x 7¾")

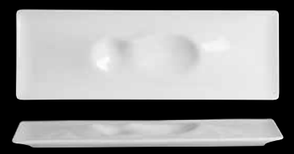

Landscape Plate Crater
P1208 32.0cm x 11.0cm
(12⅝" x 4⅜")

PATTERN CODE: 6315



crisp contained creations

Parentheses

NEW ADDITIONS

Bringing the chef's presentation to sharp focus is what first inspired the Parentheses collection by Crucial Detail. Just as attention is centred on wording within a parentheses in text, so is emphasis drawn to the food when plated on a Parentheses piece. Smooth, clean lines of each piece ensure the guest's attention to aesthetic is where it should be – your food.



Parentheses Platter
P1309 35.5cm x 18.0cm (14" x 7¼")



Parentheses Platter
P1310 32.0cm x 16.5cm (12½" x 6½")



Parentheses Platter
P1311 25.0cm x 12.5cm (10" x 5")



NEW

Parentheses Cappuccino Cup
P1312 (8¾oz)



NEW

Parentheses Cappuccino Saucer
P1313 (6½")



NEW

Parentheses Jug
P1316 XS (2oz)
P1317 S (4½oz)
P1318 M (7¼oz)
P1319 L (11oz)



NEW

Parentheses Espresso Cup
P1314 (2¾oz)



NEW

Parentheses Espresso Saucer
P1315 (4⅝")

PATTERN CODE: 6321





fashion
for
food





Toolkit

The Crucial Detail toolkit offers the most radically different means of presenting food seen anywhere in the world today. A collection of high-strength wire and glass is combined to create pieces which can suspend your food and your belief. Use pieces such as the Peacock to take the diner through a taste experience unlike any other or use the Eye to deliver a frozen delicacy by first freezing the glass element of the piece.

A truly inspirational way of presenting food, this collection epitomises the design ethos of Martin Kastner – beautiful form with simple, intuitively identifiable function. Crucial Detail.



Eye – Ice Chip Holder
P1215

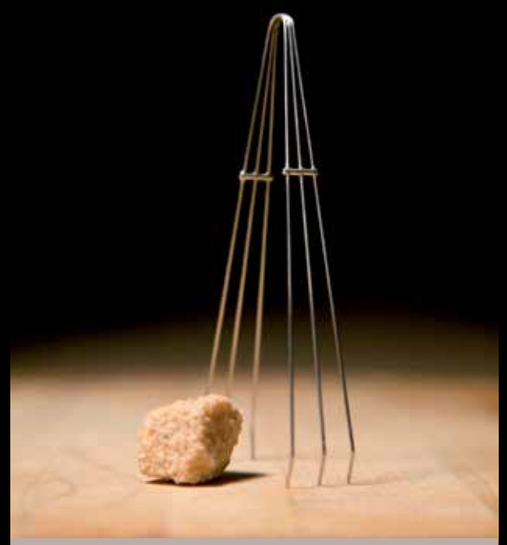

Sugar Tongs
P1226



Bow
P1218

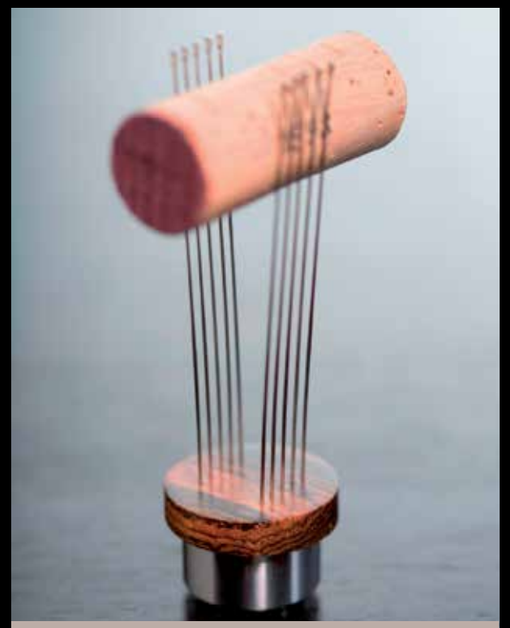

Cork Presenter
P1219



Squid
P1216
Squid Trivet
P1217



Antenna
P1222
Replacement Skewer
P1223



Bud Vase
P1227



Peacock
P1224
Replacement Skewer
P1225 (Set of 5)

Also available: Stainless Pick

P1220 5.7cm (2¼") (Set of 10)
P1221 8.9cm (3½") (Set of 10)

PATTERN CODE: 6328



RENE OZORIO

The Rene Ozorio collection of porcelain tableware is uniquely designed to bring a sensational added dimension to the dining experience. Created to draw on ethnicity, the range is intended to help deliver a complete sensory occasion. The pieces offer varying heights and well sizes, the intention being a simple yet exciting solution to food presentation without distraction and in essence, framing the food being served.

SELECTED FOR YOU

steelite

T +44(0)1782 821000 F +44(0)1782 819926 www.steelite.com headoffice@steelite.com

RENE OZORIO





Sonata

Design by Rene Ozorio, the Sonata collection's embossment is a delicate note which complements the strong direction of the shapes. A welcome departure from the formal "nouvelle" and "fusion" cuisine of the past, Sonata's sophisticated embossment of radiant lines centers the visual focus on the well of each plate and bowl, placing emphasis on the cuisine being served.

soul satisfying sophistication











Signature Plate
P1000 30.0cm (12")
12.0cm (4¾") Well



Signature Plate
P1001 30.0cm (12")
16.0cm (6¼") Well



Signature Plate
P1002 30.0cm (12")
18.0cm (7") Well



Signature Gourmet Plate
P1005 27.0cm (10⅝")
13.0cm (5") Well



Side Plate
P1015 17.0cm (6¾")



Signature Gourmet Bowl
P1003 27.0cm (10⅝")



Signature Gourmet Bowl
P1004 23.5cm (9¼")



Signature Ramekin Tall
P1006 16.0cm (6¼")
4.5cl (1.5oz)

Signature Ramekin Short
P1007 16.0cm (6¼")
4.5cl (1.5oz)



Signature Thimble Bowl
P1008 10.0cm (3⅞")
9.0cl (3oz)



Signature Mini Bowl
P1009 10.0cm (4")



Bouillon Cup
P1031 34.0cl (12oz)



Cappuccino Cup
P1032 34.0cl (12oz)



Saucer
P1033 18.0cm (7")
Fits P1031 & P1032



Coffee Cup
P1034 23.0cl (9oz)



Tea Cup
P1035 20.0cl (8oz)



Saucer
P1036 16.5cm (6½")
Fits P1034 & P1035



Espresso Cup
P1037 10.0cl (3½oz)



Saucer
P1038 13.0cm (5¼")
Fits P1037

PATTERN CODE: 6314

PORCELAIN SONATA F



Aura™

Aura was created to meet the demands of modern food presentation.
The range is built around three flatware shapes:

Aura Modern

The wide angled rims and small wells focus on smaller portions.

Aura Flat Rim

An elegant shape combining a shallow bowl with flat rim to create a delicate and contemporary feel.

Aura Medium Rim

A perfect banqueting range delivering style and functionality.

chic textured forms











Broad Rim Plate
P015 28.0cm (11")
P016 24.0cm (9½")
P017 20.0cm (8")
P004 16.0cm (6¼")



Broad Rim Small Well Plate
P005 30.0cm (11¾")
Well Size 12.0cm (4¾")



Flat Rim Plate
P010 27.0cm (10⅝")
P011 24.0cm (9½")
P012 20.0cm (8")
P013 17.0cm (6⅞")



Broad Rim Medium Well Plate
P001 30.0cm (11¾")



Deep Plate
P059 30.0cm (11¾")
100.0cl (35oz)
P060 21.0cm (8")
38.0cl (13oz)



Medium Rim Plate
Large Well
P006 30.0cm (11¾")
Well 14.0cm (5½")
P307 28.0cm (11¼")
P302 27.0cm (10¼")
P303 24.0cm (9½")
P304 22.0cm (8¾")
P305 17.0cm (6¾")
P306 15.0cm (6")



Flat Rim Coupe Plate
P007 30.0cm (11¾")



Broad Rim Pasta Plate
P008 30.0cm (11¾")
Well Size 14.0cm (5½")



Cereal Bowl
P091 14.0cm (5½")
50.0cl (17½oz)
P092 16.0cm (6¼")
22.0cl (7¾oz)



Soup/Pasta
P076 24.0cm (9¼")
65.0cl (23oz)



Presentation Soup Base
P054 30.0cm (11¾")
35.0cl (12½oz)
Lid for Presentation Soup
P066 30.0cm (11¾")



Bowl
P055 18.0cm (7⅛")
30.0cl (10½oz)



Breakfast Cup
P185 30.0cl (11oz)



Mug
P191 23.0cl (8oz)



Tea Cup
P192 20.0cl (6¾oz)



Cup
P187 7.0cl (2½oz)



Covered Sugar Base
P144 16.0cl (5¾oz)
P145 Lid for Covered Sugar



P119 Sugar Packet Holder



Sugar Bowl
P151 10.0cm (4")
24.0cl (8¼oz)



Coffee Pot
P152 36.0cl (11¾oz)
P157 Lid fits 6300P152
P154 60.0cl (21oz)
P159 Lid fits 6300P154



Teapot
P153 45.0cl (16oz)
P197 Lid fits 6300P153
P155 65.0cl (22½oz)
P199 Lid fits 6300P155



Saucer
P182 (fits P185 & P064) 17.75cm (7")
P183 (fits P192) 16.5cm (6½")
P180 (fits P192 &P186) 16.0cm (6¼")
P181 (fits P187) 12.0cm (4¼")



P117 Sugar Stick Bowl



Soup Cup Handled
P064 30.0cl (11oz)



Stacking Cup
P186 23.0cl (8oz)



Egg Cup/Plate
P164 12.0cm (5")



Jug
P148 25.0cl (8½oz)



Jug Unhandled
P149 15.0cl (5oz)
P150 6.8cl (2½oz)



P160 Salt
P161 Pepper

PATTERN CODE: 6300





multiple
creative
combinations



Aura Squares™



Divided into three categories: trays, plates and bowls with varying proportions, this collection creates a new tablescape. The pieces lend themselves to composition, layering and contrasting of forms and the smaller foot on the pieces adds a more delicate touch to the conventional straight sided walls. A simple concept with multiple combinations to challenge how we see and eat, this range is perfect for modern Asian and Western cuisine.



Tray Square
P103 29.0cm (11½")
P108 26.0cm (10¼")
P118 24.0cm (9½")
P089 22.0cm (8⅝")
P090 16.0cm (6¼")
P102 13.0cm (5⅛")



Gourmand Platter
P104 24.0cm x 12.0cm (9½" x 3½")
Well fits
P150 Jug 6.8cl (2½oz)
P187 Cup 7.0cl (2½oz)



Tray Rectangular
P101 35.0cm x 15.9cm (13¾" x 6¼")
P105 27.0cm x 14.0cm (10⅝" x 5½")
P107 24.0cm x 12.0cm (9½" x 4¾")



Square Deep Tray
P109 14.5cm (5¾")



Square Amuse Bouche Plate
P083 10.0cm (4")
6.0cl (2oz)



Square Cereal Bowl
P087 16.0cm (6¼")
50.0cl (17½oz)



Square Pasta Bowl
P080 24.0cm (9½")
89.0cl (31oz)



Square Salad Bowl
P084 24.0cm (9½")
225.0cl (79oz)



Square Veg Bowl
P085 24.0cm (9½")
157.0cl (55oz)



Square Fruit Bowl
P088 13.0cm (5")
27.0cl (9¼oz)



Square Condiment Bowl
P082 13.0cm (5")
18.0cl (6¼oz)



Square Soup Bowl
P086 18.0cm (7")
56.0cl (19¾oz)



Square Soup Plate
P081 18.0cm (7")
33.0cl (11½oz)

PATTERN CODE: 6300



oriental inspired embossment

Aura Oriental™



Based on a traditional Chinese dinner service, Aura Oriental is a selection of key items used in Oriental dining. The contemporary embossment and subtle details make this a versatile collection, both for traditional and fusion menus.



Coupe Plate
P375 17.0cm (6½")



Oval Platter
P378 45.0cm (17¾")
P309 36.0cm (14⅛")
P380 28.0cm (11")



Presentation Bowl
P050 24.5cm (9¾")
47.0cl (16oz)
P051 20.5cm (8⅛")
21.0cl (7¼oz)



Deep Coupe Bowl
P070 30.0cm (11¾")
219.0cl (77oz)
P071 26.0cm (10¼")
159.0cl (56oz)
P072 22.0cm (8¾")
94.0cl (33oz)



Coupe Saucer
P352 16.5cm (6½")
fits P350 & P351



Soy Sauce/Vinegar
P370 Pot w/Lid
13.0cl (4½oz)



Covered Sugar Bowl
P144 16.0cl (5¾oz)
P145 Lid for Covered Sugar Bowl



Spoon
P358 13.0cm (5⅛")
P357 Spoon Rest



Bowl
P044 20.0cm (8")
98.0cl (34oz)
P045 Lid for 6300P044
P043 17.0cm (6⅗")
56.0cl (20oz)
P042 Lid for 6300P043
P040 14.0cm (5½")
30.0cl (10½oz)
P041 Lid for 6300P040



Rice Bowl
P350 Large 11.5cm (4½")
30.0cl (10½oz)
P351 Small 10.5cm (4⅛")
25.0cl (9oz)



Coupe Sauce Dish
P353 Large 11.0cm (4⅜")
P354 Small 9.0cm (3½")



Snack Bowl
P255 8.0cm (3¼")



Soya Dish
P256 7.5cm (3")



P359 Chopstick Rest

PATTERN CODE: 6300



individual taste experiences

Aura Sushi™



Smaller portions draw attention to the size and shape of the pieces. This is indicative of what is called 'Young Cuisine' – smaller portions presented together to build a series of taste experiences – sometimes complementary, sometimes contrasting.



Sushi Dish
P251 31.5cm x 17.5cm (12½" x 6¼")
P253 21.0cm x 14.0cm (8½" x 6")
P252 21.0cm x 12.0cm (8½" x 4¾")



Sushi Dish
P254 15.0cm (6")



Coupe Sauce Dish
P353 Large 11.0cm (4⅜")
P354 Small 9.0cm (3½")



Covered Bowl
P144 16.0cl (5¾oz)
P145 Lid for Covered Bowl



Soy Sauce/Vinegar Pot w/Lid
P370 13.0cl (4½oz)



Soya Dish
P256 7.5cm (3")



P359 Chopstick Rest

PATTERN CODE: 6300

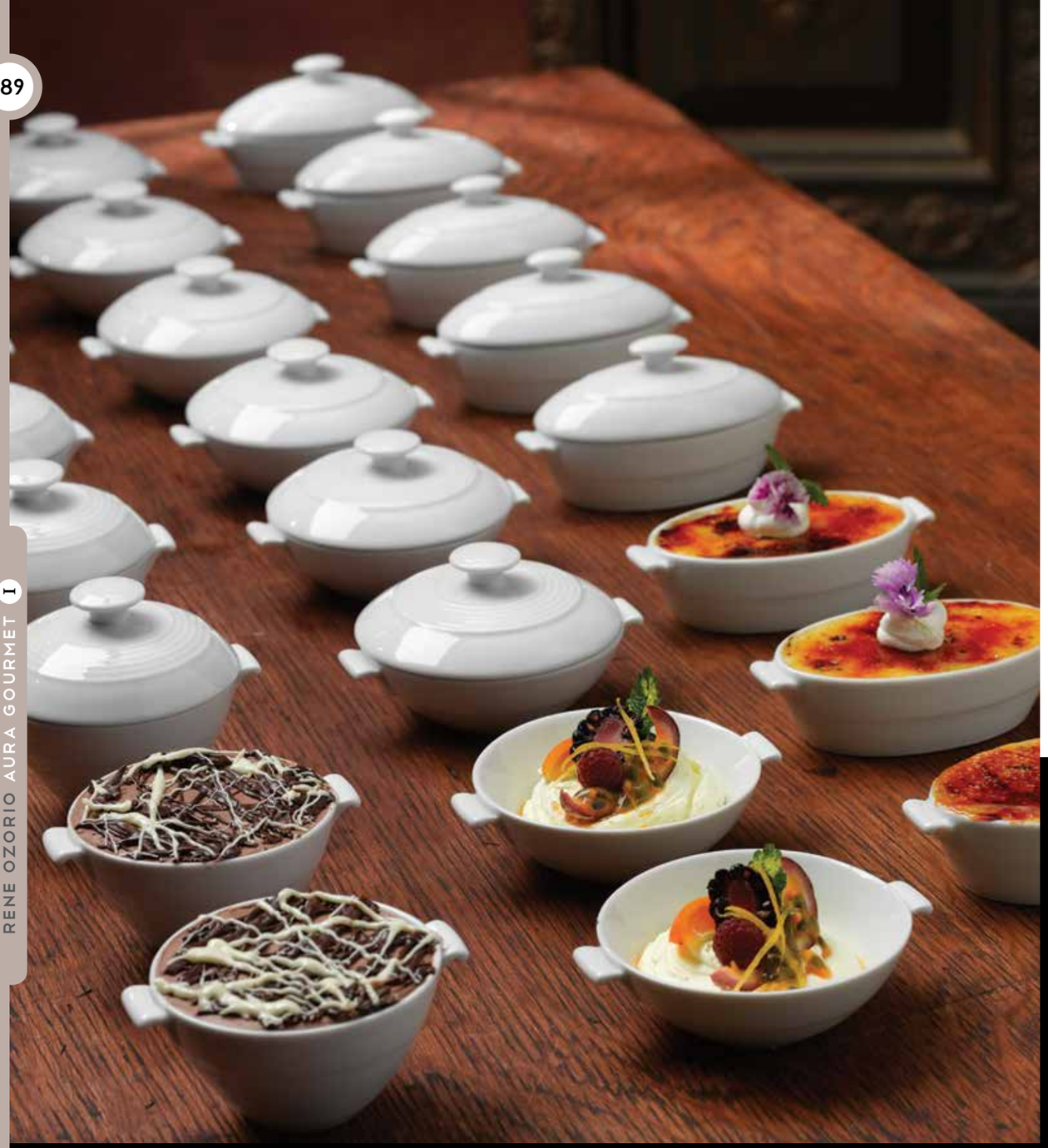



individual
creative
concepts



Aura Gourmet™



Designed in effort to allow the building of "taste experiences," Aura Gourmet offers a collection of perfectly sized tasting bowls and casseroles. Embossed mini casseroles with snug fitting lids complement a complete range of presentation and boat bowls, providing a unique vessel for any gourmet tasting.



Large Low Bowl
P123 18.0cl (6¼oz)
P133 Lid



Large High Bowl
P129 19.0cl (6¼oz)
P139 Lid



Large Oval Bowl
P126 21.0cl (7½oz)
P136 Lid



Oval Underliner
P170 18.0cm (7")
(fits P125 & P126)



Medium Low Bowl
P122 10.0cl (3¼oz)
P132 Lid



Medium High Bowl
P128 12.0cl (4½oz)
P138 Lid



Medium Oval Bowl
P125 13.0cl (4½oz)
P135 Lid



Gourmet Tumbler
P025 6.0cm (2¼") 13.0cl (4¼oz)



Gourmet Bowl
P026 9.0cm (3½") 15.0cl (5oz)



Gourmet Sauce Dish
P027 10.0cm (3⅞") 13.0cl (4½oz)



Small Low Bowl
P121 9.0cm (3½")
9.0cl (3oz)
P131 Lid



Small High Bowl
P127 8.0cm (3⅛")
9.5cl (3oz)
P137 Lid



Small Oval Bowl
P124 10.0cm (3⅞")
8.0cl (2½oz)
P134 Lid



Gourmet Bowl
P028 7.0cm (2¾") 7.0cl (2½oz)

PATTERN CODE: 6300



Accessories

These accessory pieces offer the perfect complement to any Steelite International porcelain collection. Sweet, savory, or somewhere in between, the multiple well designs provide an ideal canvas for creative food presentation. Similarly, the smaller butter and tumbler pieces provide a perfect vessel for sauces, oils and dips.



Oval Divided Plate
P300 35.5cm x 20.0cm (14" x 8")



4 Spoon Platter
P298 23.0cm x 14.0cm (9" x 5½")



Deep Spoon
P299 12.7cm x 3.8cm (5" x 1½")



Double Saucer
P296 20.0cm (8")



Double Bowl
P297 19.0cm (7½") 12.0cl & 6.0cl (4oz & 2oz)



Rimmed Dish
P261 10.0cm (4")



Square Bowl
P270 13.0cm (5⅛") 12.0cl (4oz)



Large Tumbler
P262 9.0cl (3oz)



Small Tumbler
P263 5.25cl (1¾oz)



Butter/Oil Dish W/Lid
P265 7.6cm (3") 4.5cl (1½oz)



Pourer
P264 9.0cl (3oz)

PATTERN CODE: 6302



small saucy sides

Varick

NEW RANGE

Café Porcelain is packed with features and benefits at a price point that will allow even the most value conscious operator to serve up a four star presentation. This multi-faceted range works well in all applications, from traditional to contemporary. Offers unique accessory and add-on items such as square bowls, olive trays, square and round ramekins, perfect for dips, sauces and oils.

Contemporary porcelain at a remarkable value.

Square Dish
E544 11.0cm (4½") 7.4cl (2½oz)

Square Sauce Dish
E545 7.6cm (3") 1.5cl (½oz)

Square Ramekin
E566 5.1cm (2" x 1") 2.2cl (¾oz)
E567 7.9cm (3⅛" x 1⅛") 8.2cl (2¾oz)
E568 10.1cm (4" x 1¼") 16.2cl (5½oz)

Rectangle Tray
E569 (7¾" x 4⅛" x 1") (10½oz)



Square Plate
E570 (3½")



Square Bowl
E571 (3⅜" x 3⅜" x 2")



Rectangle Deep Tray
E580 (6⅞" x 5⅛")

Oval Bowl
E585 Oval Bowl 4"
E586 Oval Bowl 6"
E587 Oval Bowl 8"
E588 Oval Bowl 10"

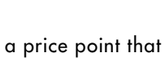

Double Well Rectangle Tray
E595 (5¾")

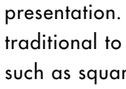

Round Deep Ramekin
E591 (3⅛")
E592 (2¼")

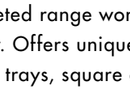

Square Deep Ramekin
E593 (2⅛")
E594 (1½")

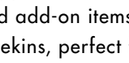

Square Bowl
E590 (3¼")

Rectangle Tray
E596 (3¼")

PATTERN CODE: 6900

CUTLERY

The right cutlery can bring a whole new dimension to your tabletop. With HEPP, Elia and Laguiole our specialist partners, we have designers of fine cutlery who perfectly mirror our own exacting standards.

By forging a partnership with these leading names we are able to bring you an exceptional choice of stylish cutlery for any style of venue. From elegant to modern, we have a comprehensive selection of designs to suit your needs. All crafted from 18/10 stainless steel to provide optimum strength, high shine and excellent stain resistance. So you can enjoy table settings that will last and reflect the ambience of your dining occasion.





sharp sassy style

Laguiole™ Knives

Steelite International introduces the Laguiole steak knife collection. Each Laguiole knife is subjected to a special firing process, providing ultimate blade flexibility and a long lasting, perfect cut.



5392S057
Black Handle Steak Knife with Serrated 1.2mm S/S Blade



5394S057
Horn Handle Steak Knife with Serrated 1.2mm S/S Blade



5393S057
Ivory Handle Steak Knife with Serrated 1.2mm S/S Blade



5390S057
Steak Knife with Serrated 1.2mm S/S Blade



5391S057
Oak Handle Steak Knife with Serrated 1.2mm S/S Blade



5396S099
Beechwood Presentation Box
26.0 x 14.0 x 3.5cm
(10¼" x 5½" x 1½")



HEPP

Classic beauty attracts connoisseurs and gourmets. This is why HEPP, as a leading supplier of cutlery, has such a diverse product range. It's cutlery is made with a high quality of workmanship creating competent timeless shapes to modern, avant-garde design.

SELECTED FOR YOU

steelite

T +44(0)1782 821000 F +44(0)1782 819926 www.steelite.com headoffice@steelite.com



inspired curvaceous elegant

Aura™

NEW RANGE

Aura radiates quality and harmonious proportions. With a durable, highly polished finish, this 18/10 stainless cutlery brings inspired, elegant rounded contours.

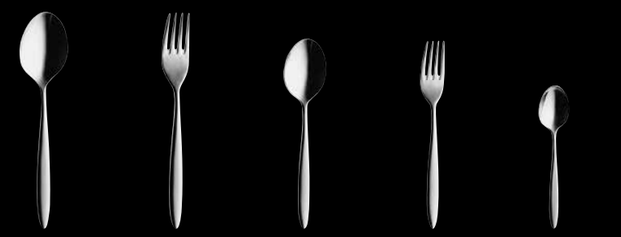

1010 Table Spoon
1020 Table Fork
1050 Dessert Spoon
1060 Dessert Fork
1100 Tea Spoon

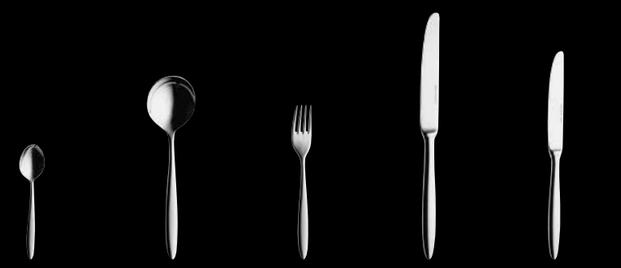

1110 Coffee Spoon
1630 Soup Spoon
1750 Child Fork
1800 Table Knife S/handle
1810 Dessert Knife S/handle

*Available in limited markets - please request details.

PATTERN CODE: 5001



elegant easy entertaining

Ecco™

Ecco is an elegant and attractive all rounder. A range offering great value for money, an 18/10 cutlery line for use on a daily basis or as a banqueting solution. As a modern and timeless design, Ecco goes with different styles of table-top decoration and ambiance.



1161 Fruit Knife
1121 Table Spoon
1122 Table Fork
1123 Table Knife
1124 Dessert Spoon
1125 Dessert Fork
1126 Dessert Knife
1127 Tea Spoon

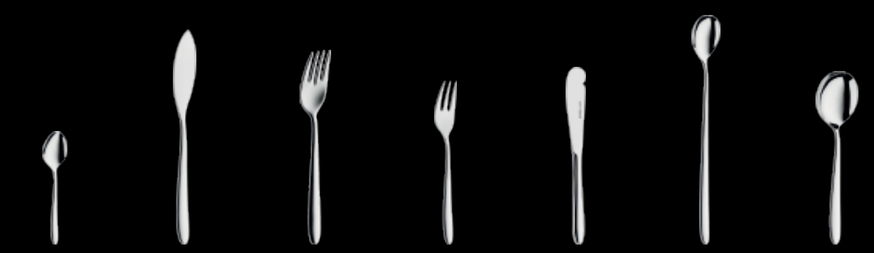

1128 Demi-tasse Spoon
1129 Fish Knife
1131 Fish Fork
1132 Cake Fork
1133 Butter Knife
1134 Iced Tea Spoon
1135 Round Soup Spoon

PATTERN CODE: 5240

HEPP ECCO



slim charming stylish

Talia™

The slim and charming design of Talia is a unique example of natural elegance and sophisticated structure. Talia with its filigree and unique image conveys a special sense of refined table culture made from 18/10.



1121 Table Spoon
1122 Table Fork
1123 Table Knife
1124 Dessert Spoon
1125 Dessert Fork
1126 Dessert Knife
1127 Tea Spoon
1128 Demi-tasse Spoon
1136 French Sauce Spoon
1131 Fish Fork
1129 Fish Knife
1133 Butter Knife
1134 Iced Tea Spoon
1137 Steak Knife
1135 Round Soup Spoon

PATTERN CODE: 5242



sophisticated stylish stainless

Carlton™

The Carlton range of cutlery offers a classic design that is suitable for both traditional and contemporary styled interiors. With a durable highly polished finish, this 18/10 stainless cutlery provides exceptional quality and choice, with an extensive range of items including tabletop, service and specialist pieces. All Carlton cutlery pieces are well balanced to give a comfortable feel in the hand, with hollow and solid handle knives that feature an exceptional cutting edge.



1010 Table Spoon
1020 Table Fork
1030 Table Knife Hollow Handle
1050 Dessert Spoon
1060 Dessert Fork
1070 Dessert Knife Hollow Handle
1100 Tea Spoon
1110 Coffee Spoon
1120 Cake Fork
1140 Fish Knife
1150 Fish Fork
2190 Ice Cream Spoon
1210 Iced Tea Spoon
1220 Oyster Fork
1260 Snail Fork
1330 French Butter Knife
1370 Sauce Ladle
1400 Soup Ladle Large
1410 Soup Ladle Small
1420 Cake Server
1450 Serving Fork
1470 Long Service Spoon
1480 Long Service Fork
1540 Grapefruit Spoon
1550 Steak Knife Hollow Handle
1580 French Sauce Spoon
1630 Soup Spoon
1800 Table Knife Solid Handle
1810 Dessert Knife Solid Handle
1950 Steak Knife Solid Handle
1807 Serving Fork
1806 Service Spoon

PATTERN CODE: 5045

HEPP CARLTON



charming classic cutlery

Baguette™

Baguette 18/10 is cutlery of timeless elegance, conveying a pleasurable feeling of well-being at table. The appeal of this classic cutlery lies in the harmony of the design and the elegant lines.



1010 Table Spoon
1020 Table Fork
1030 Table Knife H/Handle
1050 Dessert Spoon
1060 Dessert Fork
1070 Dessert Knife H/Handle
1110 Coffee Spoon
1100 Tea Spoon
1120 Cake Fork
1140 Fish Knife
1150 Fish Fork
1180 Bouillon Spoon
1210 Iced Tea Spoon
1330 French Butter Knife
1550 Steak Knife
1580 French Sauce Spoon
1630 Round Soup Spoon
1800 Table Knife Solid Handle
1810 Dessert Knife Solid Handle

PATTERN CODE: 5006



perfectly proportioned pieces

Accent™

Accent 18/10 from HEPP is impressive with its rounded contours and harmonious proportions. Modern in character, the design oriented cutlery has an overall classic appearance.



1010 Table Spoon
1020 Table Fork
1050 Dessert Spoon
1060 Dessert Fork
1100 Tea Spoon
1110 Coffee Spoon
1140 Fish Knife



1150 Fish Fork
1210 Iced Tea Spoon
1330 Butter Knife
1630 Soup Spoon Round
1750 Children's Fork
1800 Table Knife Solid Handle
1810 Dessert Knife Solid Handle

PATTERN CODE: 5190



strict geometric shapes

Profile™

Shine as host with the cutlery model with the knives that ingeniously can also be placed on the blade. Profile is striking 18/10 even with its functional appearance and strict geometric shape.



1010 Table Spoon
1020 Table Fork
1050 Dessert Spoon
1060 Dessert Fork
1100 Tea Spoon
1110 Coffee Spoon



1140 Fish Knife
1150 Fish Fork
1210 Iced Tea Spoon
1330 French Butter Knife
1630 Soup Spoon
1750 Small Dessert Fork

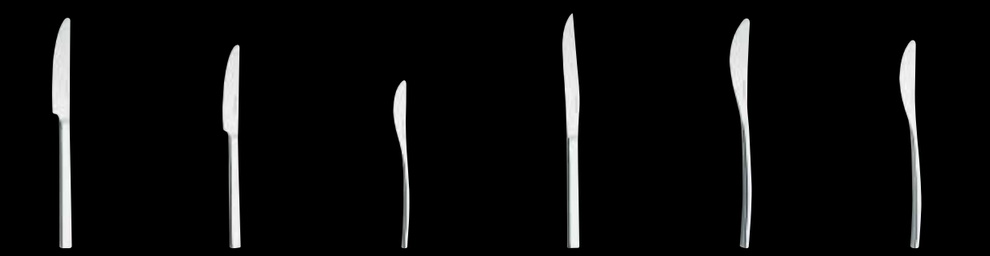

1800 Table Knife Solid Handle
1810 Dessert Knife Solid Handle
1890 S-Shaped Butter Knife
1950 Steak Knife Solid Handle
1980 S-Shaped Table Knife
1990 S-Shaped Dessert Knife

PATTERN CODE: 5048



ELIA

The Elia collection of quality cutlery delivers classic shapes as well as simple, contemporary designs which provide an elevated dining experience.

SELECTED FOR YOU

steelite

T +44(0)1782 821000 F +44(0)1782 819926 www.steelite.com headoffice@steelite.com

ELIA

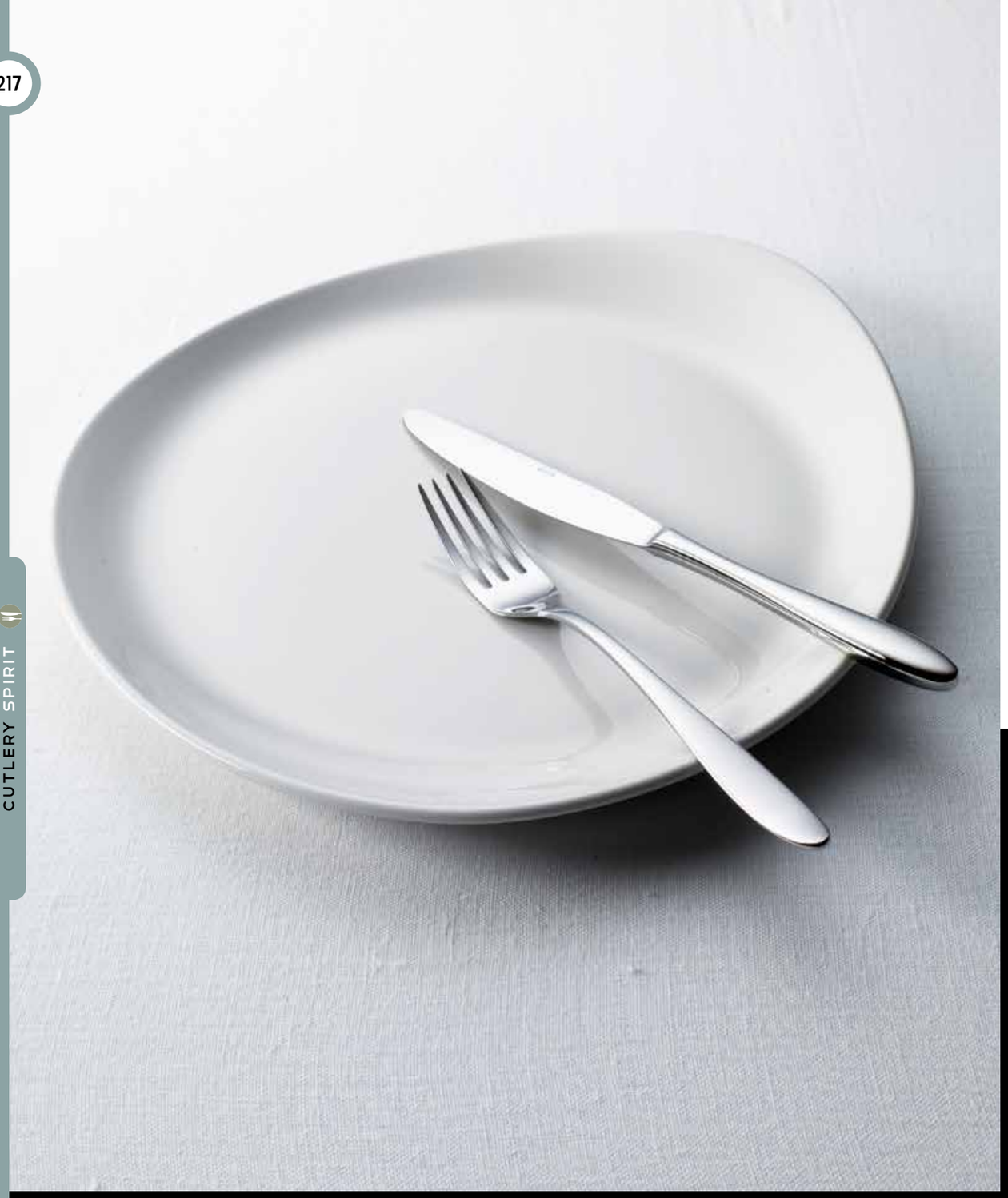

slender organic style

Spirit

Elegant simple curves create a range with a beautiful stylish spirit suitable for volume dining experiences and made from quality 18/0.



2044 Table Knife Solid Handle

2045 Table Fork

2046 Table Spoon

2047 Dessert Knife Solid Handle

2048 Dessert Fork



2049 Dessert Spoon

2050 Round Soup Spoon

2051 Tea Spoon

2052 Coffee Spoon

2053 Serving Spoon

PATTERN CODE: 5070

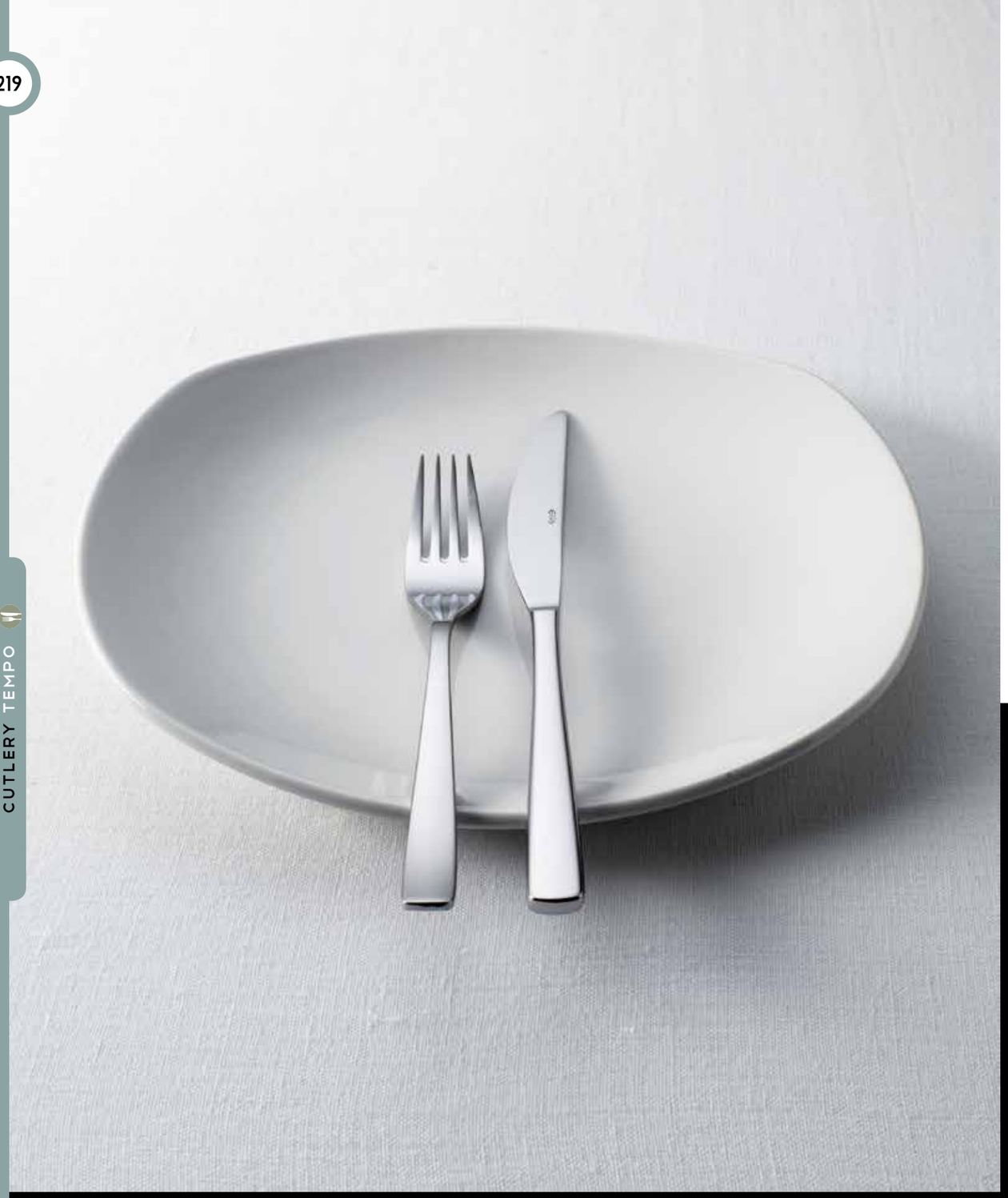

stainless stylish statement

Tempo

In keeping with the name an upbeat strikingly square design to fit seamlessly on the tabletop. An elegant versatile range to complement the dining experience made from quality 18/0 and suitable for volume dining experiences.



2044 Table Knife Solid Handle

2045 Table Fork

2046 Table Spoon

2047 Dessert Knife Solid Handle

2048 Dessert Fork

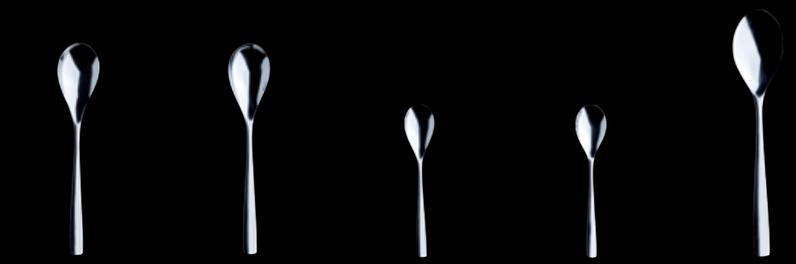

2049 Dessert Spoon

2050 Round Soup Spoon

2051 Tea Spoon

2052 Coffee Spoon

2053 Serving Spoon

PATTERN CODE: 5071



simple stylish statement

Ovation™

A simple stylish design which exudes class. The Ovation 18/10 cutlery range covers all the classic items required to operate a successful catering operation.

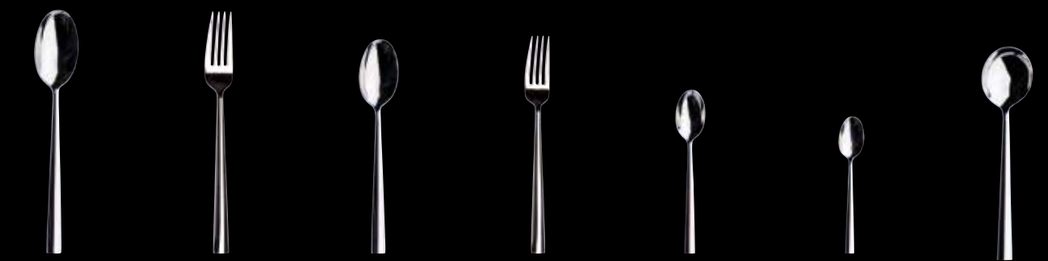

2011
Table Spoon

2013
Table Fork

2015
Dessert Spoon

2017
Dessert Fork

2019
Tea Spoon

2020
Coffee Spoon

2021
Soup Spoon



2025
Dessert Knife
Solid Handle



2027
Steak Knife



2029
Fish Knife



2031
Fish Fork



2035
Table Knife
Solid Handle



2039
Salad Serving
Spoon



2040
Salad Serving Fork

PATTERN CODE: 5062



bright beautiful balanced

Miravell™

A classic design with sweeping lines creating a beautifully balanced range. The Miravell 18/10 collection offers solid handle pieces which provide an elevated dining experience.

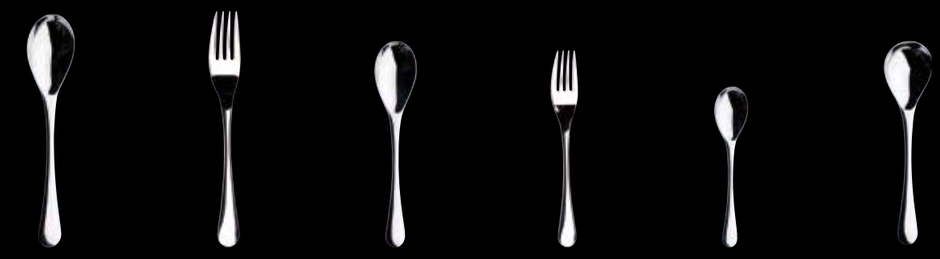

2011
Table Spoon

2013
Table Fork

2015
Dessert Spoon

2017
Dessert Fork

2019
Tea Spoon

2021
Soup Spoon

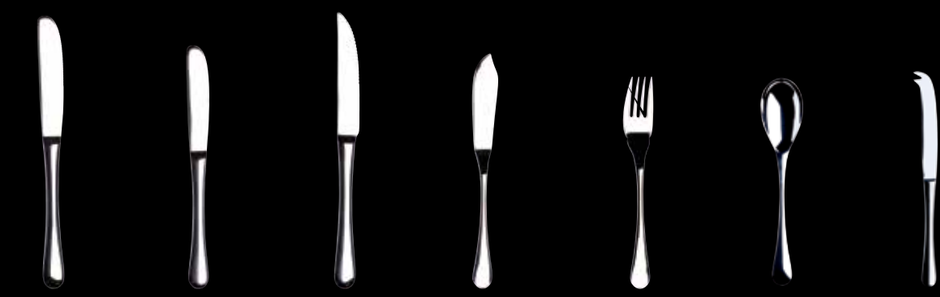

2023
Table Knife
Solid Handle

2025
Dessert Knife
Solid Handle

2027
Steak Knife

2029
Fish Knife

2031
Fish Fork

2053
Serving Spoon

2054
Cheese Knife

PATTERN CODE: 5061

GLASSWARE

People with a passion for wine know how crucial the right glasses can be to the overall dining experience. From defining the tabletop to enhancing a vintage bouquet, the importance of stemware cannot be underestimated.

Crystalline glass for the perfect finish

Wide selection of forms and shapes

Specialist glass

Improved resistance to impact damage

Combines with all elements of the Steelite International range





MINNERS

For over 60 years, Minners has been meeting the needs of the finest foodservice establishments, specialising in custom glassware, cutlery and dinnerware, made to exact requirements with expert craftsmanship.

The Minners Classic Cocktail range of glassware has been recreated using the original glass moulds that manufactured the glasses used in the 1930's Manhattan cocktail scene and made famous in venues such as the Rainbow Room. These classic shapes have stood the test of time and have regained a relevance to todays growing mixology scene. Steelite International have obtained exclusive global distribution rights to this exciting range and are pleased to bring a unique opportunity in fine lead-free crystal glasses.

SELECTED FOR YOU

steelite

MINNERS CLASSIC COCKTAIL

T +44(0)1782 821000 F +44(0)1782 819926 www.steelite.com headoffice@steelite.com



cool classic cocktails

Minners Classic Cocktail™

"Shaken not stirred..." New York club scenes of the 1930's and 40's evoke images of dapper men in tuxedos, opening doors for their ladies dressed to the nines, long white gloves... A drink with friends.

Steelite International recaptures classic cocktail service from a bygone era with the Minners Classic Cocktail Collection. Featuring popular shapes including the saucer champagne, Minners Classic Cocktails offers the ultimate in vintage charm and design.

What's old is new once again.



Nick & Nora
R351 17.75cl (6¼oz)



Coupe Champagne
R352 23.6cl (8¼oz)



Champagne Flute
R353 17.75cl (6¼oz)



Martini/Champagne
R354 23.6cl (8¼oz)

PATTERN CODE: 4854

MINNERS CLASSIC COCKTAIL



SPIEGELAU

Steelite International shares a passion for perfection with Spiegelau, a company established nearly 500 years ago, dedicated to producing the very best in fine crystal stemware. Their combination of cutting edge design and traditional craftsmanship has created a stunning selection of glasses, decanters and carafes, blending both form and function.

SELECTED FOR YOU

steelite

T +44(0)1782 821000 F +44(0)1782 819926 www.steelite.com headoffice@steelite.com

SPIEGELAU

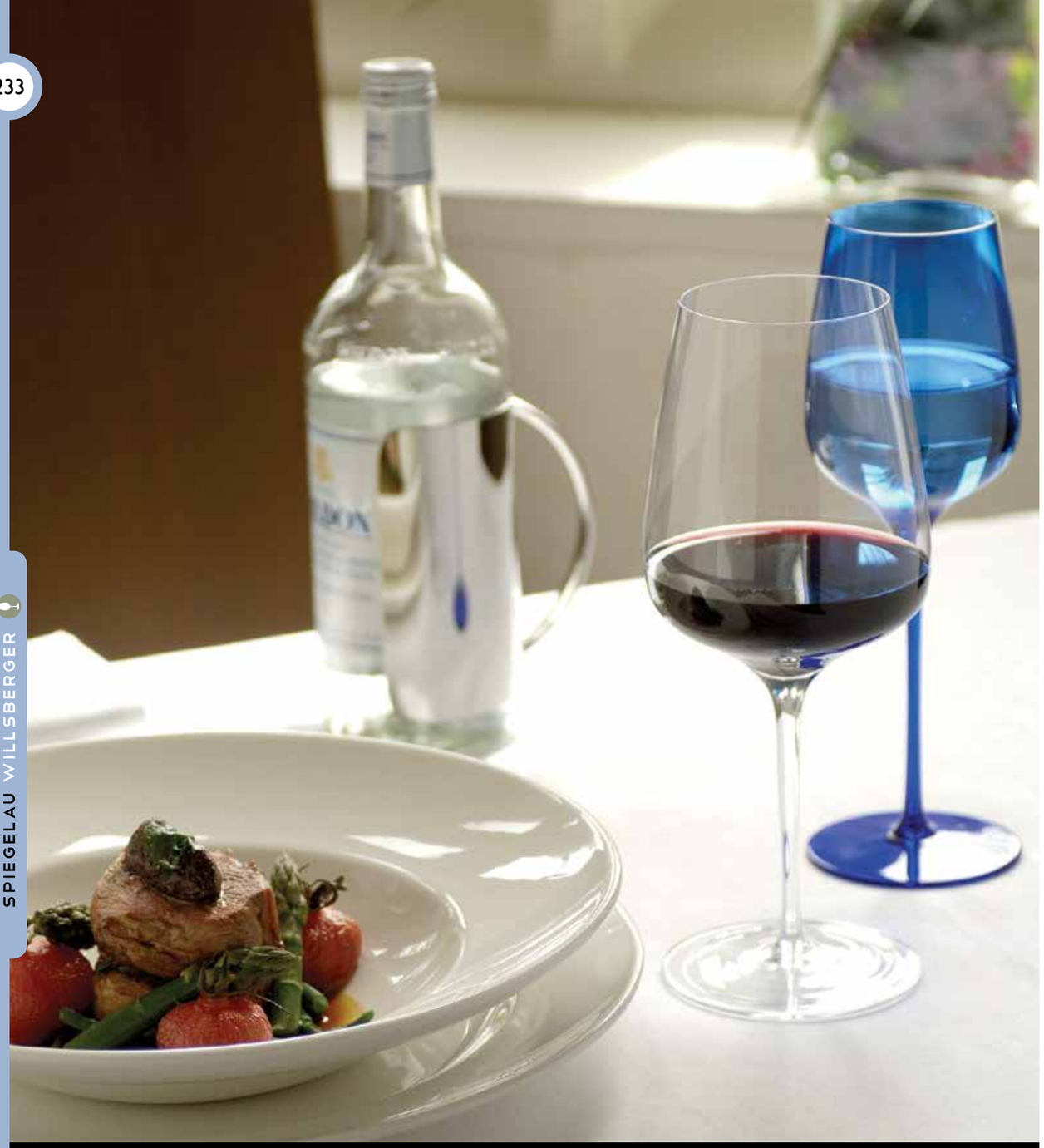



hand
made
class



Willsberger™

The flagship of the range, these exclusive, hand made glasses have been designed by a leading sommelier and offer unrivalled clarity.



Martini
N125 26.3cl (9¼oz)



Champagne Flute
N129 24.2cl (8½oz)



White Wine
N102 36.3cl (12¾oz)



Bordeaux
N135 64.1cl (22½oz)



Port
N104 24.9cl (8¾oz)



Blue Water Glass
N103 36.3cl (12¾oz)



Burgundy
N100 73.1cl (25⅝oz)

PATTERN CODE: 4101

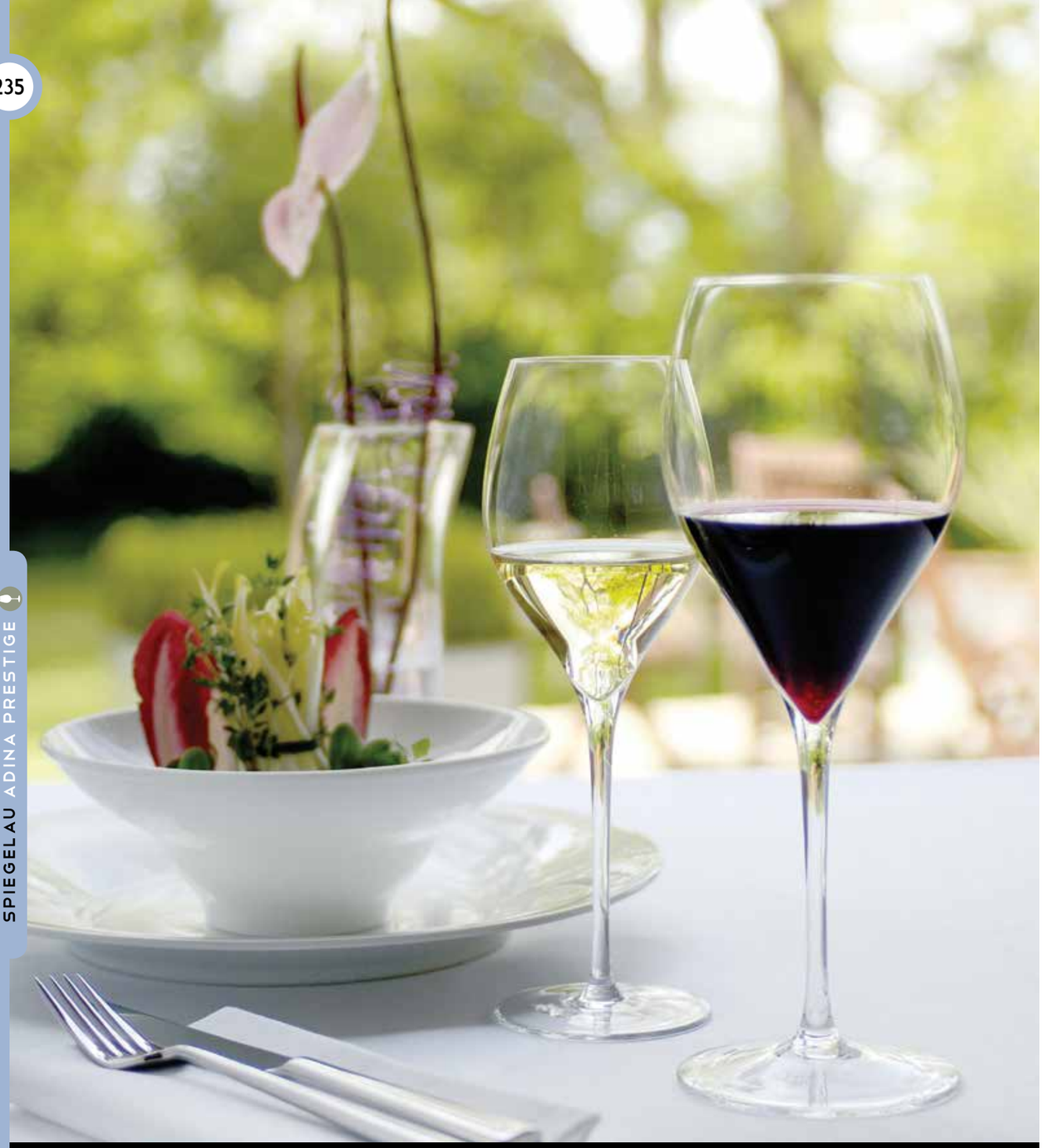



stylish

sophisticated

superb



Adina Prestige™

Hand made from superb crystalline glass, the hand made Adina design exudes an aura of stylish elegance, with a long stem and distinctive shape to the base of the bowl.



Burgundy
N040 61.0cl (21½oz)



Bordeaux
N041 65.0cl (23oz)



Red Wine
N042 43.0cl (15oz)



White Wine
N043 37.0cl (13oz)



Champagne Flute
N044 16.0cl (5½oz)



Champagne Flute
N407 24.5cl (8oz)

PATTERN CODE: 4199



desirable durable affordable

Cantina™

Cantina offers elegant design and durable construction at an affordable price. Specifically designed for use in restaurants and hotels, Cantina boasts crystalline glass with excellent clarity. This beautiful range has a fine rim and pulled stem for perfect presentation and balance.



Burgundy
N200 68.0cl (24oz)



Bordeaux
N835 62.0cl (22oz)



Red Wine
N401 46.0cl (16½oz)



White Wine
N402 34.0cl (12oz)



Champagne
N249 21.0cl (7½oz)

PATTERN CODE: 4106

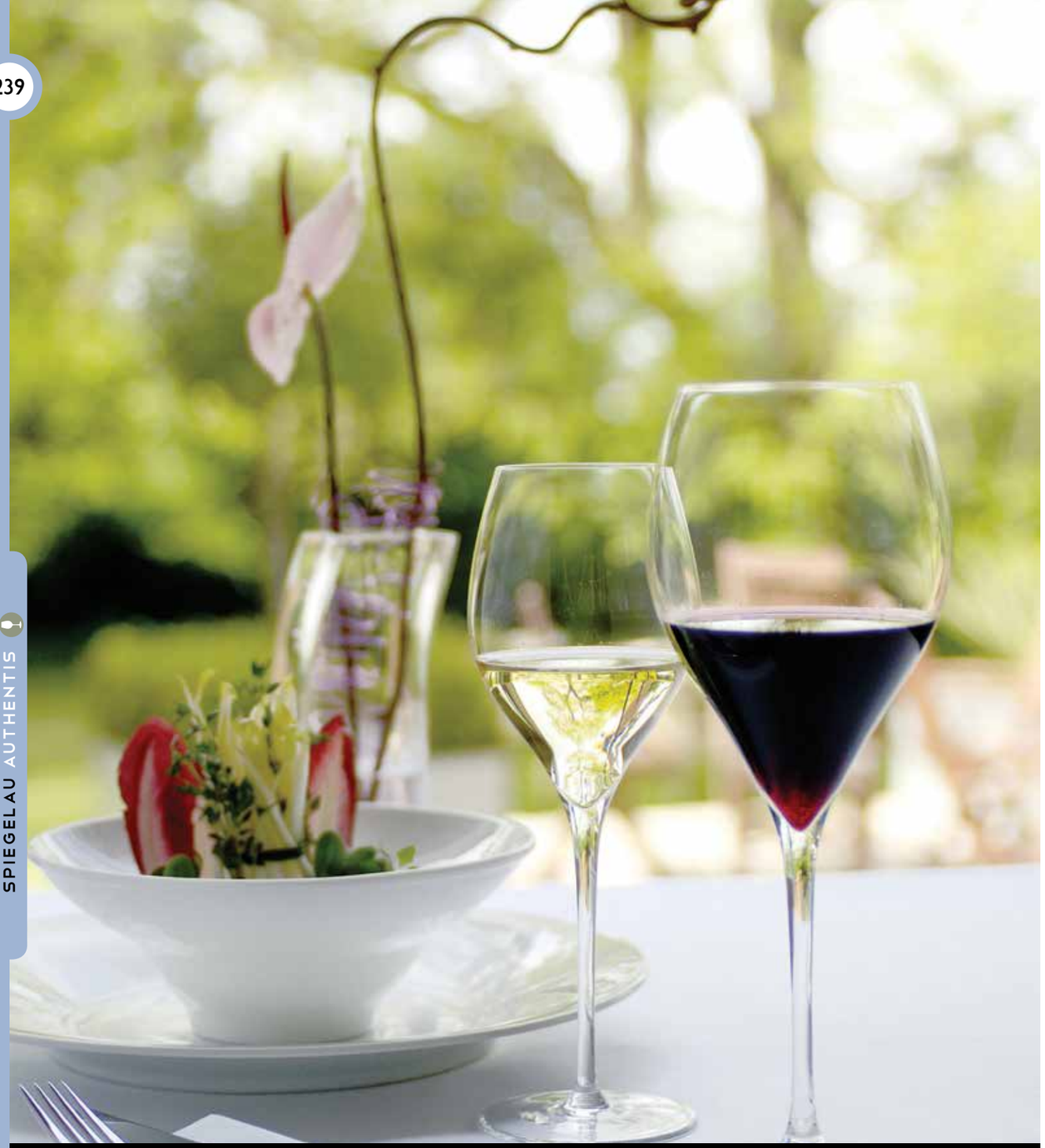



contemporary

charismatic

charming



Authentis™

A contemporary design combining the quality and refinement that one would only expect to find in a hand blown glass. This range is truly one for the connoisseur.



Flute
N007 19.2cl (6¾oz)



Champagne Flute
N029 27.0cl (9½oz)



Water Glass
N011 34.2cl (12oz)



Small White Wine
N003 36.3cl (12¾oz)



White Wine
N002 42.0cl (14¾oz)



Red Wine
N001 48.5cl (17oz)



Red Wine Magnum
N035 65.6cl (23oz)



Burgundy
N000 75.5cl (26½oz)



Digestif
N030 17.0cl (6oz)



Tasting Glass
N031 32.2cl (11⅓oz)



Black Blind Tasting Glass
N012 32.0cl (10⅘oz)

PATTERN CODE: 4204

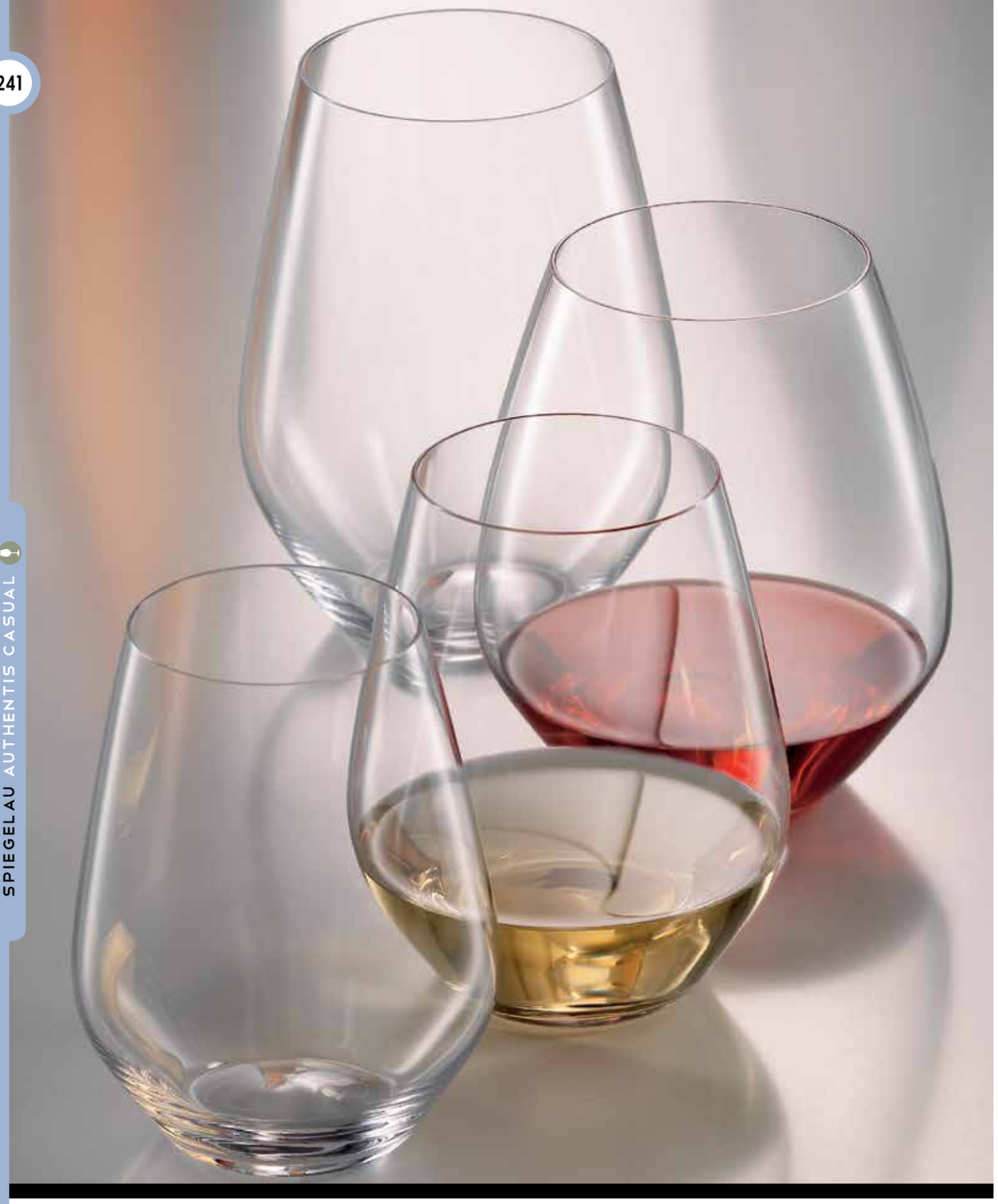

superb stylish stemless

Authentis Casual™

A stemless wine glass using the Authentis bowl shape, this casual range offers a unique wine drinking experience. Hand blown to deliver the quality one would expect from the Authentis range, this glass is a true delight.



Bordeaux
N933 63.0cl (22oz)



Burgundy
N932 62.0cl (22oz)



Red Wine
N931 46.0cl (16oz)



White Wine
N930 42.0cl (14½oz)

PATTERN CODE: 4204



popular premium polished

Vino Grande™

A popular range within the UK premium quality glass sector, this extensive range includes celebration lines and wine tasting event glasses.



Champagne Flute
N307 18.5cl (6½oz)



Port
N304 19.2cl (6¾oz)



Martini Cocktail
N325 19.2cl (6¾oz)



Small White Wine
N303 31.3cl (11oz)



White Wine
N302 34.2cl (12oz)



Red Wine
N301 42.7cl (15oz)



Brandy Glass
N318 56.2cl (19¾oz)



Red Wine Magnum
N335 62.7cl (22oz)



Burgundy
N300 71.2cl (25oz)



Beer Glass
N055 50.3cl (17⅔oz)



Beer Glass
N350 30.3cl (10⅔oz)



Glass VG Shot Glass
N320 6.0cl (2oz)



Juice Glass
N009 33.0cl (11½oz)



Whiskey Glass
N315 27.0cl (9¾oz)



Long Drinks Tumbler
N312 38.0cl (13oz)



Champagne Flute
N329 24.2cl (8½oz)

PATTERN CODE: 4304



cult classics combined

Hybrid™

The Hybrid designs draw on the famous Willsberger collection glasses, a cult favourite since the eighties. The essence of Hybrid is to take a variety of elements, each already designed for a particular purpose, and combine them to create a new set of qualities.



Burgundy
N410 84.0cl (33oz)



Bordeaux
N411 68.0cl (22oz)



Red/White Wine
N412 53.0cl (17oz)



Champagne
N413 28.0cl (9oz)

PATTERN CODE: 4108



smooth seamless style

Soiree™

Elegant design and robust construction have made the Soiree range a favourite with those who demand both style and durability.



Sherry
N722 10.7cl (3¾oz)



Martini
N725 17.1cl (6oz)



Champagne Flute
N707 19.2cl (6¾oz)



Small Wine
N703 24.2cl (8½oz)



Large Wine
N702 28.5cl (10oz)



Water Goblet
N701 36.3cl (12¾oz)



Brandy Glass
N718 45.6cl (16oz)



Burgundy
N700 50.3cl (17⅔oz)



Bordeaux
N735 52.0cl (18¼oz)



Tumbler
N709 33.4cl (11¾oz)



Longdrinks Tumbler
N712 41.3cl (14½oz)



Highball Tumbler
N713 34.2cl (12oz)



Juice Tumbler
N714 22.0cl (7¾oz)



Whiskey Tumbler
N715 27.7cl (9¾oz)
Long Whiskey Tumbler
N716 31.3cl (11oz)



Shot Glass
N720 5.0cl (1¾oz)



Pilsner Glass
N724 37.5cl (12¾oz)

PATTERN CODE: 4404



purposeful practical playful

Festival™

A thicker bowl and stem combined with Spiegelau's crystalline glass gives the Festival selection an excellent reputation for toughness and longevity at a competitive price.



Champagne Flute
N207 17.1cl (6oz)



White Wine
N229 24.2cl (8½oz)



Small Wine
N203 30.6cl (10¾oz)



Brandy Glass
N218 32.8cl (11½oz)



Large Wine
N202 35.6cl (12½oz)



Water Goblet
N201 41.3cl (14½oz)



Bordeaux
N235 45.6cl (16oz)



Digestif/Chianti
N232 36.0cl (23oz)



Water Glass
N211 27.8cl (9¼oz)



Burgundy
N409 64.0cl (21oz)

PATTERN CODE: 4504



breathe flavour savour

Carafes & Decanters™

The best way to present wine is in a specially designed vessel, which will enhance both its colour and flavour. The renowned glass quality of Spiegelau offers exceptional brilliance across a broad range of beautifully designed carafes and decanters for superb tabletop presentation.



Authentis Decanter
4204N006 1 litre (34oz)



Vino Grande Decanter
4304N354 1 litre (34oz)



Pisa Decanter
4207N006 1 litre (34oz)



Stainless Steel Decanter Drainage Stand
4208N010



Soiree Decanter
4404N057 1 litre (34oz)



Red & White Wine Decanter
4104N408 1 litre (34oz)



tall tasty trio

SPIEGELAU BEER GLASSES & TUMBLERS

Beer Glasses & Tumblers™

Three ranges made from crystalline glass for excellent clarity. With the emphasis on quality, all feature a solid glass base, strong sides and edge bevelled rims for perfect presentation and balance.



NEW

Classic Mini Drink
4102N146 180ml



Classic Bar Mix Drinks Tumbler
4102N209 37.0cl (13oz)



Classic Bar XL Long Drinks Tumbler
4102N110 51.3cl (18oz)



Classic Bar Long Drinks Tumbler
4102N112 36.3cl (12¾oz)



Beer Glass
4304N055 50.3cl (17⅔oz)
4304N350 30.3cl (10⅔oz)



Classic Bar Soft drinks Tumbler
4102N114 28.5cl (10oz)



Classic Bar Whiskey Tumbler
4102N115 28.5cl (10oz)



Classic Bar Long Whiskey Tumbler
4102N116 42.0cl (14¾oz)



Classic Bar Shot Glass
4102N120 6.4cl (2¼oz)



Soiree Tumbler
4404N709 33.4cl (11¾oz)



Soiree Highball Tumbler
4404N713 34.2cl (12oz)



Soiree Pilsner Glass
4404N724 37.5cl (12¾oz)



Soiree Long Drinks Tumbler
4404N712 41.3cl (14½oz)



Soiree Large Whiskey Tumbler
4404N716 31.3cl (11oz)



Soiree Shot Glass
4404N720 5.0cl (1¾oz)



Soiree Juice Tumbler
4404N714 22.0cl (7¾oz)



Soiree Whiskey Tumbler
4404N715 27.7cl (9¾oz)



sophisticated stylish shapes

Specials™

An exciting combination of barware, the Specials collection offers glass combinations to suit many different premium drinking occasions.



Taper Champagne
N416 16.5cl (5½oz)



Tulip Beer
N417 44.0cl (14½oz)



Wheat Beer
N418 0.5ltr (17oz)

PATTERN CODE: 4100

BUFFET SERVICE & PRESENTATION

An increasingly exciting dining occasion, buffet requires product which is versatile and elegant whilst retaining practicality. New and existing offers from Steelite International provide items which will maximise this opportunity and help create dynamic displays as well as offering exciting new twists on classic lines.

Further inspiration for buffet solutions is available in the Buffet Service Presentation brochure and Melamine brochure.



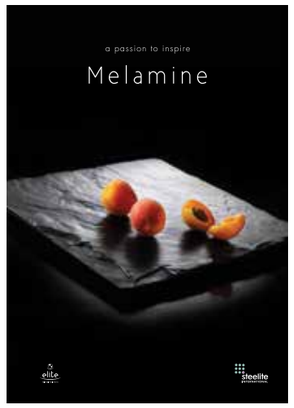

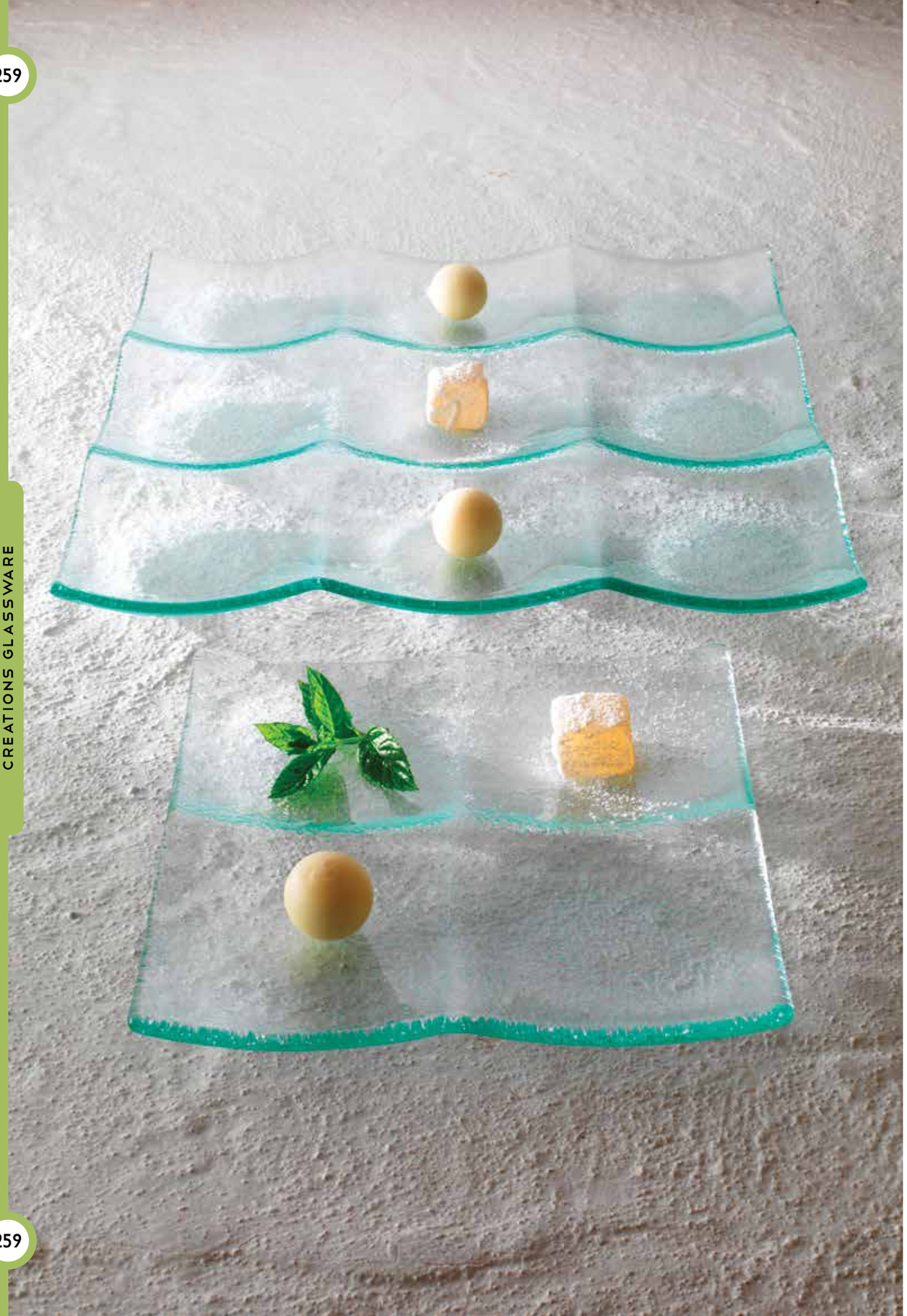

Creations Glassware™

The Creations collection of contemporary glassware is designed to inspire and add impact to your tabletop. From the sparkle of clear glass to dramatic, coloured underliners and textured accent pieces, Creations allows you to use light and shade to stunning effect to exceed your guests' expectations.

SELECTED FOR YOU
steelite

T +44(0)1782 821000 F +44(0)1782 819926 www.steelite.com headoffice@steelite.com

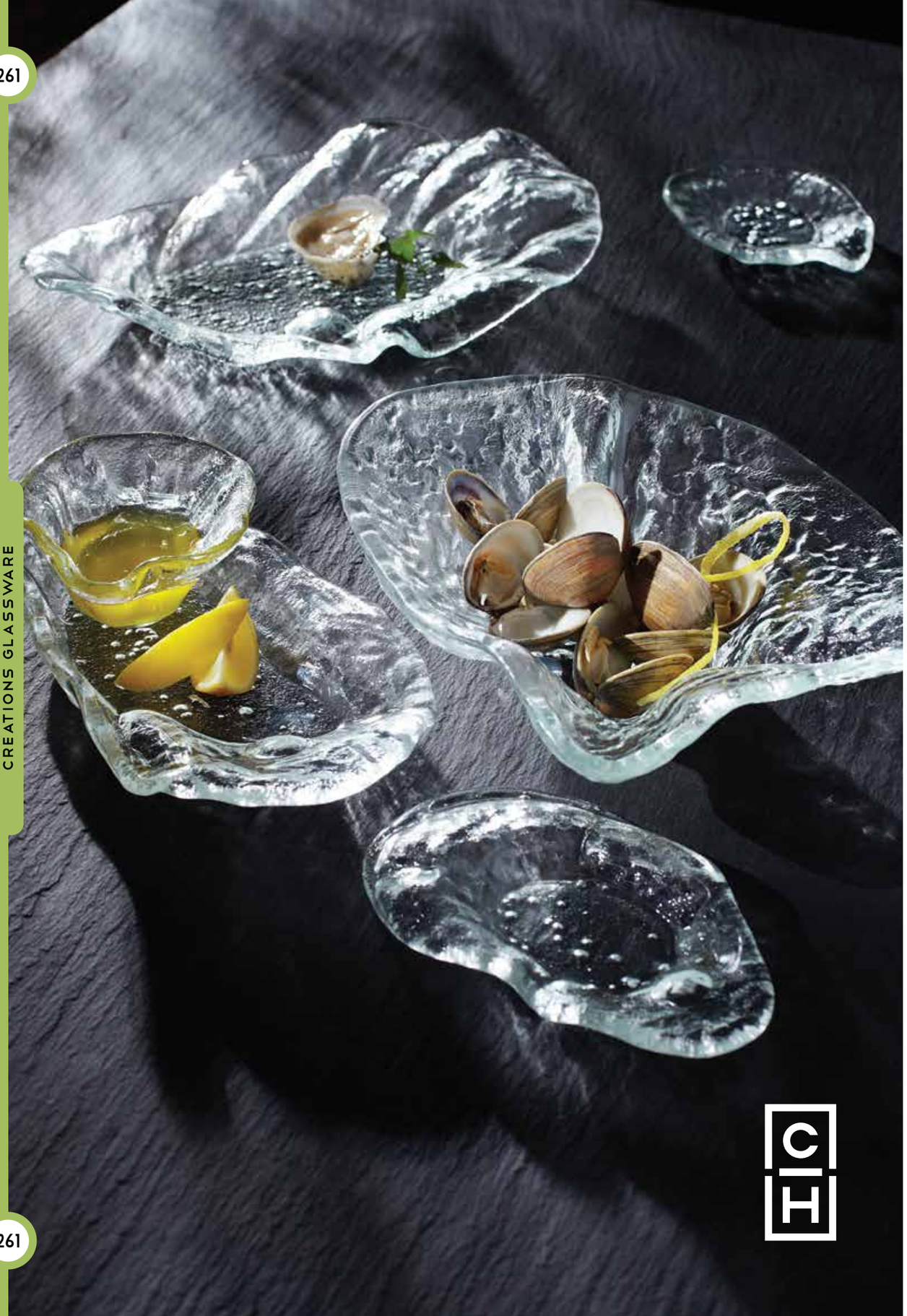

Speciality Glass

A dramatic collection of clear and coloured glass pieces which add variance and diversity to the tabletop. Hugely versatile, the pieces can be used across buffet presentations or as an alternative to traditional ceramic tableware.



Rockpool

glorious glittering glassware



Venus



Luna



Terrain



Rockpool

PATTERN CODE: 6525



Venus Plate
B421 31.0cm x 19.0cm (12¼" x 7½")



Venus Plate
B422 25.0cm x 14.0cm (9¾" x 5½")



Venus Plate
B423 17.0cm x 11.0cm (6¾" x 4⅜")



Venus Plate
B424 12.0cm x 10.0cm (4¾" x 4")



Venus Bowl
B425 25.0cm x 21.0cm x 8.0cm (9¾" x 8⅜" x 3⅛") 65.0cl (22oz)



Venus Bowl
B426 10.0cm x 5.0cm (4" x 2") 9.0cl (3oz)



NEW

Venus Small Round With Ridge
B431 (7" x 6")



NEW

Venus Large Round Flat
B428 (9⅞" x 10")



NEW

Venus Medium Round
B427 (7½" x 7⅞")



NEW

Venus Long Linear
B429 (15½" x 5½")



NEW

Venus Small Round Small Well
B430 (5¾" x 5¾")

PATTERN CODE: 6506



Ripple Glass Oval Platter
G334 26.0cm x 34.0cm (10" x 13¼")



Ripple Glass Bowl
G336 19.0cm (7½")
G335 21.0cm (8¼")
G337 26.0cm (10¼")
G338 29.0cm (11¼")

PATTERN CODE: 6527

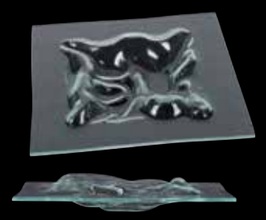

Terrain Square
B560 28.0cm (11")

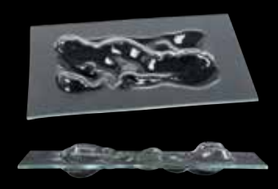

Terrain Rectangle
B561 32.5cm x 23.0cm (12¾" x 9")

PATTERN CODE: 6506



Luna Glass Bowl
G342 9.0cm (3½")



Luna Glass Bowl
G340 13.0cm (5")



Luna Glass Bowl
G339 18.0cm (7")



Luna Glass Bowl
G343 23.0cm (9")

PATTERN CODE: 6506

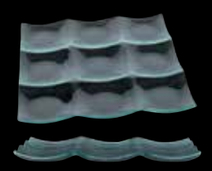

Pockets Glass Square Plate – 9 sections
G344 32.0cm (12½")

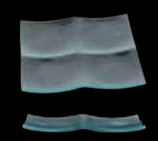

Pockets Glass Square Plate – 4 sections
G345 20.0cm (8")

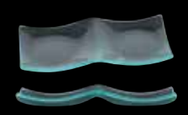

Pockets Glass Rectangle Plate – 2 sections
G346 20.0cm x 10.0cm (8" x 4")

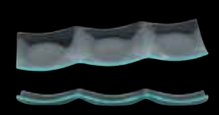

Pockets Glass Rectangle Plate – 3 sections
G347 31.0cm x 10.0cm (12¼" x 4")

PATTERN CODE: 6527



Rockpool Rectangle
B562 45.0cm x 30.0cm (17¾" x 11¾")

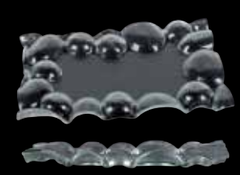

Rockpool Rectangle
B563 30.0cm x 22.0cm (11¾" x 8½")



Rockpool Square
B564 30.0cm (12")

PATTERN CODE: 6527

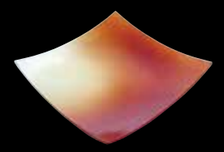

Cubol Red
B718 Large 29.0cm x 29.0cm (11½" x 11½")
B713 Small 15.0cm x 15.0cm (6" x 6")



Cubol Blue
B720 Large 29.0cm x 29.0cm (11½" x 11½")
B715 Small 15.0cm x 15.0cm (6" x 6")

UNIQUE



Riven Red
B749 Large 29.0cm x 29.0cm (11½" x 11½")



Red Border
B601 Plate 25.0cm x 25.0cm (10" x 10")



Cubol Orange
B721 Large 29.0cm x 29.0cm (11½" x 11½")
B716 Small 15.0cm x 15.0cm (6" x 6")

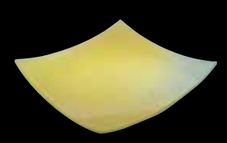

Cubol Yellow
B722 Large 29.0cm x 29.0cm (11½" x 11½")



Blue Border
B602 Plate 25.0cm x 25.0cm (10" x 10")



B574 Flower Candle Clear
B585 Flower Candle Frosted
B544 Flower Candle Red



Cubol Dish
B807 Large 29.0cm x 29.0cm (11½" x 11½")



Rectangle Deep
B603 31.0cm x 13.0cm (12½" x 5")



Double Square
B612 31.0cm x 31.0cm (12½" x 12½")

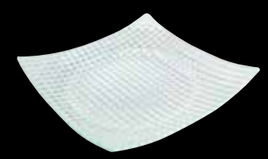

Cubol Dimple
B809 Large 29.0cm x 29.0cm (11½" x 11½")

PATTERN CODE: 6506



Cubol Dish Dimple
B810 Large 29.0cm x 29.0cm (11½" x 11½")



Square Centred Tray
G203 30.0cm x 23.0cm (12" x 9")

Square 9
G205 Compartment Tray 30.0cm x 30.0cm (12" x 12")

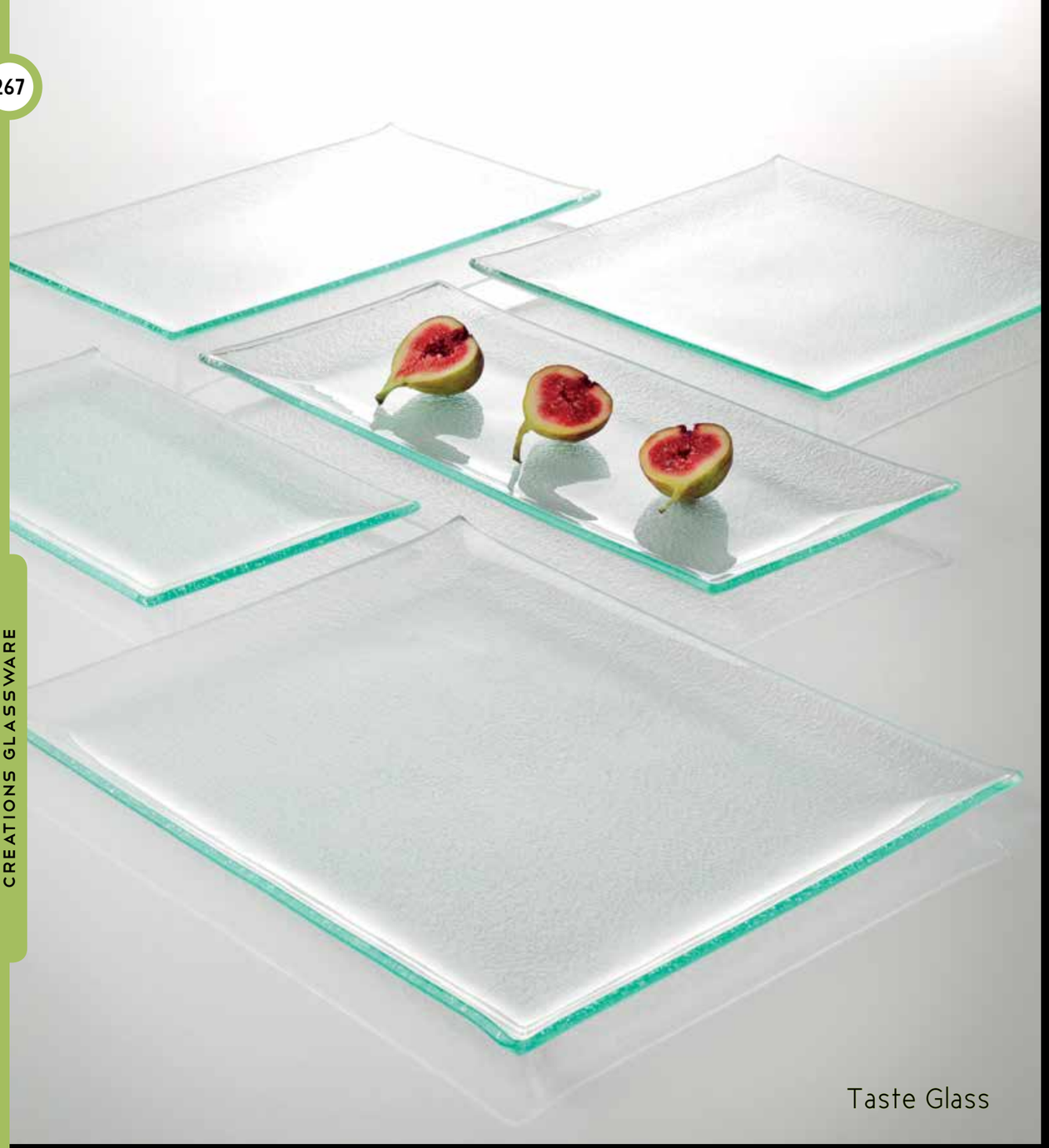

Taste Glass



Square
Compartment Tray

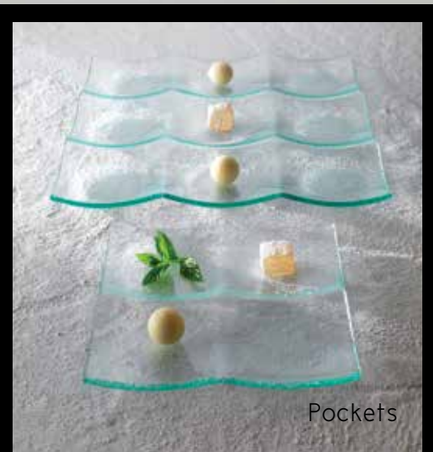

Pockets



Square Centred Tray



Square 4 Compartment Tray
6506G218 30.0cm x 30.0cm (12" x 12")

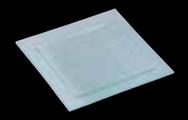

Square Centred Plate
6506G213 25.0cm x 25.0cm (9¾" x 9¾")
6506G217 30.0cm x 30.0cm (12" x 12")



Rectangular Oval Centred Tray
6506G211 30.0cm x 23.0cm (12" x 9")



Curved Diamond
6506G225 10.0cm x 16.0cm (4" x 6¼")
6506G226 14.0cm x 20.0cm (5½" x 8")
6506G227 18.0cm x 26.0cm (7" x 10¼")
6506G228 21.0cm x 33.0cm (8¼" x 13")
6506G229 26.0cm x 40.0cm (10¼" x 15¼")



Round Wide Rim Plate
6506G214 30.0cm (12")
6506G222 34.0cm (13½")



Butter Dish
6527B510 10.0cm x 10.0cm (4" x 4")

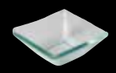

Dip Dish
6527B673 9.0cm x 9.0cm (3¼" x 3¼")



Pearl Plate Clear
6527B538 32.0cm (12½")



Pearl Bowl Clear
6527B546 26.0cm (10¼")
6527B542 32.0cm (12½")

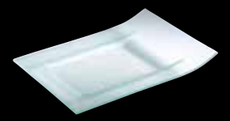

1 Side Up
6506G251 23.0cm x 30.0cm (9" x 12")
6506G252 17.0cm x 32.0cm (6½" x 12½")
6506G253 30.0cm x 30.0cm (12" x 12")

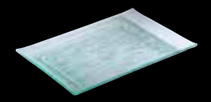

Sushi Tray
6506G258 11.0cm x 25.0cm (4¼" x 10")
6506G259 20.0cm x 28.0cm (8" x 11")
6506G260 20.0cm x 34.0cm (8" x 13")



Oval Tray
6506G209 30.0cm x 23.0cm (12" x 9")



Rectangle Centred Tray
6506G202 30.0cm x 23.0cm (12" x 9")

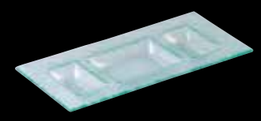

Rectangle 3 Compartment Tray
6506G201 30.0cm x 15.0cm (12" x 7")

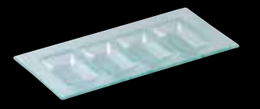

Rectangle 4 Compartment Tray
6506G208 30.0cm x 15.0cm (12" x 7")



Rectangle 3 Off-Set Compartment Tray
6506G207 30.0cm x 23.0cm (12" x 9")



Flow Platter Clear (Glass)
6527B708 30.0cm x 30.0cm (11¾" x 11¾")



Tasters Charger (Glass)
6506G231 30.5cm x 30.5cm (12" x 12")



Organics Glass Plate Clear
6527B710 36.0cm (14")



Float
6506G244 28.0cm (11") Small Well 12.0cm (5")



Glass Rectangular Plate
6506G255 17.0cm x 32.0cm (6½" x 12½")
6506G257 25.0cm x 40.0cm (10" x 15½")

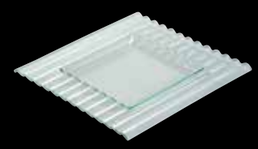

Glass Square Plate
6506G254 31.0cm x 31.0cm (12¼" x 12¼")



Glass Square Plate
6506G256 20.0cm x 20.0cm (8" x 8")



Ice Buffet

A stunningly unique approach to buffet presentation, Creations Ice Buffet adds a discernible value to any style of food presentation. With a textured surface, self contained sauce wells and optional stands, the modern appeal of Ice Buffet is sure to make a lasting impression.



Oval Buffet Plate
6506G242 46.0cm x 19.0cm (18" x 7½")



Square Multi Level Plate
6527B670 40.0cm x 40.0cm (15¾" x 15¾")

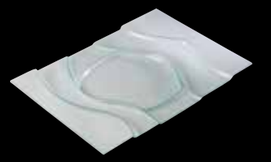

Rectangular Multi Level Plate
6527B672 50.0cm x 35.0cm (19½" x 14")

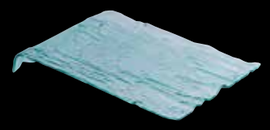

Angled Buffet Plate
6503G060 48.0cm x 40.0cm (19" x 15¾")

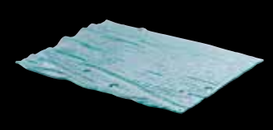

Flat Buffet Plate
6503G067 48.0cm x 40.0cm (19" x 15¾")

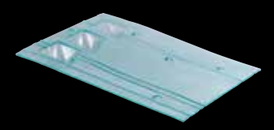

Square Well Buffet Plate
6503G057 53.0cm x 40.0cm (21" x 15¾")



Bridge Support
6503G062 Large 20.0cm x 16.0cm (8" x 6¼")
6503G063 Medium 12.0cm x 16.0cm (4¼" x 6¼")
6503G070 Small 7.5cm x 16.0cm (3" x 6¼")

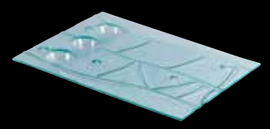

Round Well Buffet Plate
6503G059 48.0cm x 40.0cm (19" x 15¾")



Oval Divided Buffet Plate
6506G237 46.0cm x 28.0cm (18" x 11")



Rectangular Divided Buffet Plate
6506G238 66.0cm x 28.0cm (26" x 11")



Oval Buffet Plate
6506G239 66.0cm x 15.0cm (26" x 6")



Oval Multi Level Tray
6527B537 47.0cm x 32.0cm (18½" x 12½")



Black Stepped Platter
6527B533 65.0cm x 40.0cm (25½" x 15¾")



1/1 Gastronorm Platter
6527B530 53.0cm x 32.5cm (21" x 12½")



2/4 Gastronorm Platter
6527B531 53.0cm x 16.0cm (21" x 6¼")



Buffet Express

The Buffet Express collection provides a platform for fresh, manageable buffet presentations, and when combined with the bridge supports from the Speciality Glass range offers a perfect solution for a dramatic buffet.



Square Platter

G315	23.0cm x 23.0cm (9" x 9")
G316	27.0cm x 27.0cm (10½" x 10½")
G317	32.5cm x 32.5cm (12¾" x 12¾")

Rectangle Platter

G318	24.0cm x 53.0cm (9½" x 21")
G319	32.5cm x 53.0cm (12¾" x 21")

Stepped Platter

G320	32.5cm x 53.0cm (12¾" x 21")

PATTERN CODE: 6506





new
culinary
heights



Roselli Risers™

Ultra modern risers by Roselli Design will take your buffet and tabletop presentation to new heights. Bright white porcelain risers will elevate both sweet and savoury culinary presentations. Designed with form and function in mind, these works of art can also be used as a platform centrepiece.

SELECTED FOR YOU
steelite



Coupe

E700	Large 37.0cm (w) x 20.25cm (h) (14½" (w) x 8" (h))
E701	Medium 29.0cm (w) x 16.5cm (h) (11½" (w) x 6½" (h))
E702	Small 24.0cm (w) x 11.5cm (h) (9½" (w) x 4½" (h))



Square

E703	Large 37.0cm (w) x 20.25cm (h) (14½" (w) x 8" (h))
E704	Medium 29.0cm (w) x 16.5cm (h) (11½" (w) x 6½" (h))
E705	Small 24.0cm (w) x 11.5cm (h) (9½" (w) x 4½" (h))



Round

E706	Large 37.0cm (w) x 20.25cm (h) (14½" (w) x 8" (h))
E707	Medium 29.0cm (w) x 16.5cm (h) (11½" (w) x 6½" (h))
E708	Small 24.0cm (w) x 11.5cm (h) (9½" (w) x 4½" (h))

PATTERN CODE: 6950





hot
or
cold



Canyon Chafers™

A passion for food is at the core of every event. Offering heating and cooling flexibility in a single unit, Canyon Chafers provide an exceptional return on investment, while maximising the visual aesthetic of your cuisine.

SELECTED FOR YOU
steelite



Rectangular Canyon Chafing Dish Black with Black Steps
5400D100
71.12cm x 50.8cm x 25.43cm
(28" x 20" x 10")



Rectangular Canyon Chafing Dish Black with Silver Steps
5400D101
71.12cm x 50.8cm x 25.43cm
(28" x 20" x 10")



Rectangular Canyon Chafing Dish Black with Copper Steps
5400D102
71.12cm x 50.8cm x 25.43cm
(28" x 20" x 10")



Rectangular Canyon Chafing Dish Silver with Silver Steps
5400D103
71.12cm x 50.8cm x 25.43cm
(28" x 20" x 10")



Round Canyon Chafing Dish Black with Black Steps
5400D200
60.96cm x 25.4cm
(24" x 10")



Round Canyon Chafing Dish Black with Silver Steps
5400D201
60.96cm x 25.4cm
(24" x 10")



Round Canyon Chafing Dish Black with Copper Steps
5400D202
60.96cm x 25.4cm
(24" x 10")



Round Canyon Chafing Dish Silver with Silver Steps
5400D203
60.96cm x 25.4cm
(24" x 10")

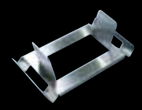

Canyon Chafer Lid Holder
5400D106



Vollrath Water Pan
1/1 Rectangular
5399F100
53.0cm x 32.5cm
(21½" x 12½") 49331



Vollrath Food Pan
1/1 Rectangular
5399F104
65mm Deep
40022



Vollrath Water Pan Round
5399F101
35.0cm (13½")
46488



Vollrath Food Pan Round
5399F105
65mm Deep
46862

Also available
Vollrath Fuel Burner
5399F102
22.75cl (8oz)
46864

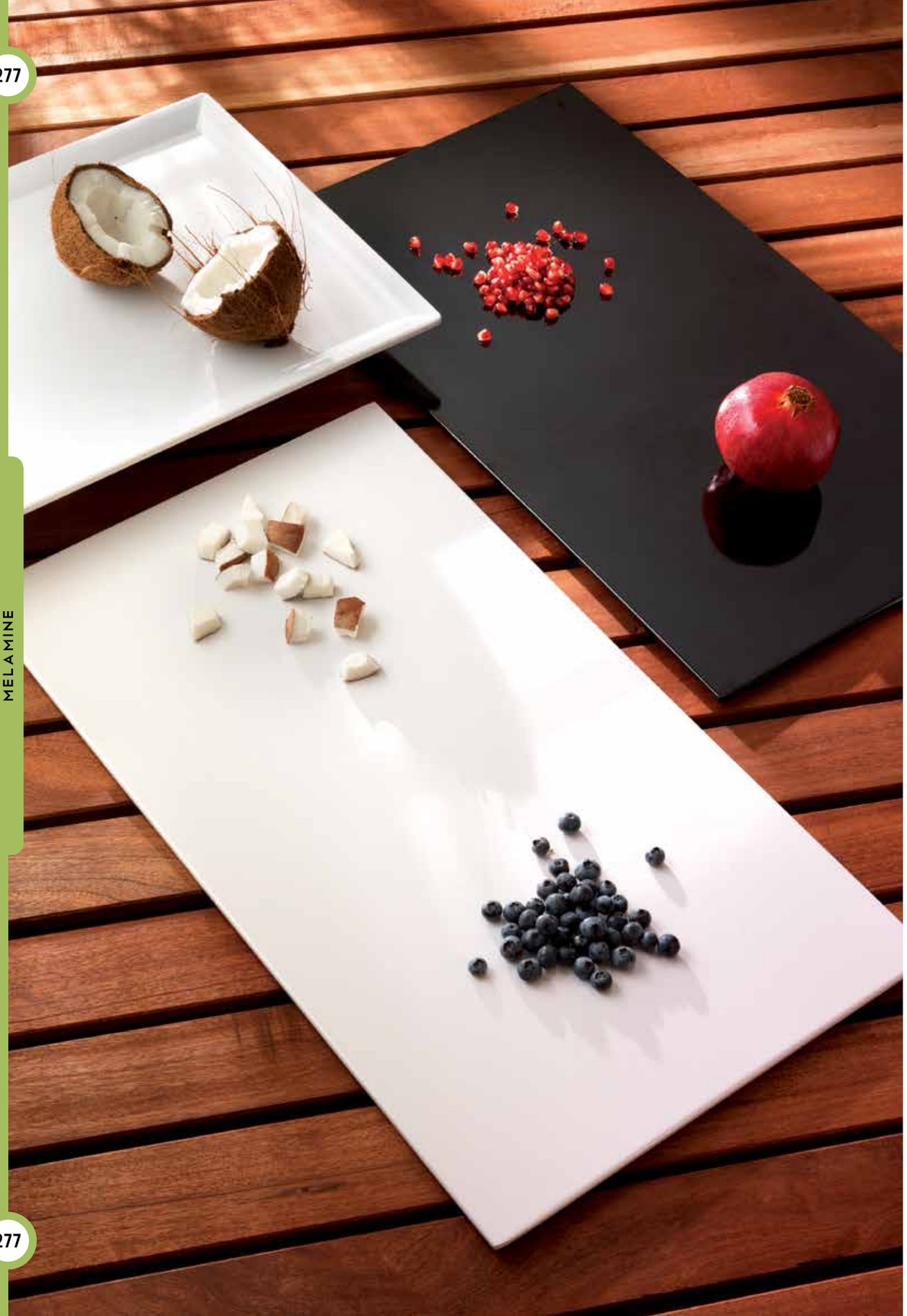

MELAMINE

Steelite International has further developed its Selected for You offer to bring you this exciting range of premium melamine displayware and dinnerware. Responding to growing demand in the hospitality and retail markets for innovative display solutions, Steelite International has partnered with Elite Global Solutions to provide an exclusive collection of outstanding melamine pieces.

Based in Southern California, USA, Elite Global Solutions has many years experience in merchandising strategies for food service operators and retailers across the globe. They are recognised as a world-class, international manufacturer of premium, heavyweight melamine. Their expertise has been integral to the design and development of this collection, resulting in a huge number of exciting display options to suit a wide variety of dining and retailing outlets. Elite Global Solutions also provide bespoke product solutions, creating items which truly satisfy any food service requirement.

All of our melamine dinnerware products are NSF & SGS approved chip and stain resistant, dishwasher safe and made to handle both hot and cold food.
The displayware is used by many of the world's forward-thinking hotels, restaurants, food service operators, supermarkets and caterers to enhance their offer and the customer experience. The dinnerware gives added flexibility to operators working within challenging service environments and the exciting Zen range is introduced to provide an authentic Asian feel to dining.

Explore the options that these products offer and make it memorable with melamine.

SELECTED FOR YOU

steelite



Buffet

Buffet is changing, it is exciting and new. New concepts like buffet fresh are changing the demand on buffetware suppliers, quick change-overs and smaller, fresher product means a shift towards manageable display solutions. From the classic shapes and sizes of the Belize range, to the stunning effect possible with Hot Cha Cha, melamine is a perfect solution to the demands of a buffet operation.

Innovative surface effects as seen on Crinkled Paper provide a different and exciting presentation style, whilst the stylish shapes of Moderne help deliver an elevated experience.



Driftwood

elegant enticing engaging



Slate



Bamboo



Artist Series



Moderne

BAMBOO NEW



Rectangular
68A350EL455 61.0 x 38.1 x 1.5cm
(24" x 15" x 5/8" H)



Rectangular
68A350EL454 50.8 x 25.4 x 1.5cm
(20" x 10" x 5/8" H)



Square
68A350EL453 25.4cm x 1.5cm
(10" x 5/8" H)

DRIFTWOOD NEW



Rectangular
68A351EL455 61.0 x 38.1 x 1.5cm
(24" x 15" x 5/8" H)



Rectangular
68A351EL454 50.8 x 25.4 x 1.5cm
(20" x 10" x 5/8" H)



Square
68A351EL453 25.4cm x 1.5cm
(10" x 5/8" H)

SLATE NEW



Rectangular
68A358EL455 61.0 x 38.1 x 1.5cm
(24" x 15" x 5/8" H)



Rectangular
68A358EL454 50.8 x 25.4 x 1.5cm
(20" x 10" x 5/8" H)



Square
68A358EL453 25.4cm x 1.5cm
(10" x 5/8" H)

MODERNE



Platter
6816EL029 40.0cm x 19.7cm
(15¾" x 7¾")



Platter
6816EL030 61.0cm x 22.9cm
(24" x 9")



Bowl
6816EL031 20.3cm x 12.7cm
(8" x 5")
47.0cl (17oz)



Bowl
6816EL096 30.5cm x 19.1cm
(12" x 7½") 213.0cl
(75oz)

Platter
6817EL029 40.0cm x 19.7cm
(15¾" x 7¾")

Platter
6817EL030 61.0cm x 22.9cm
(24" x 9")



Bowl
6817EL031 20.3cm x 12.7cm
(8" x 5")
47.0cl (17oz)



Bowl
6817EL096 30.5cm x 19.1cm
(12" x 7½")
118.0cl (42oz)

ARTIST SERIES



Square Bowl
6801EL005 33.0cm x 33.0cm
(13" x 13") 166.0cl (58oz)



Square Platter
6801EL006 38.1cm x 38.1cm
(15" x 15")

SPIRAL BOWLS



Bowl
6830EL068 35.6cm (14")
400.0cl (140oz)



Bowl
6830EL069 45.7cm (18")
684.0cl (240oz)

BELIZE



Bowl
6802EL007 25.4cm x 25.4cm (10" x 10")
213.0cl (75oz)



Bowl
6802EL008 31.8cm (12½")
639.0cl (225oz)



Bowl
6802EL009 38.1cm x 17.4cm (15" x 7½")
284.0cl (100oz)



Bowl
6803EL007 25.4cm x 25.4cm (10" x 10")
213.0cl (75oz)

Bowl
6803EL008 31.8cm (12½")
639.0cl (225oz)



Bowl
6803EL009 38.1cm x 17.4cm (15" x 7½")
284.0cl (100oz)



Bowl
6804EL007 25.4cm x 25.4cm (10" x 10")
213.0cl (75oz)



Bowl
6804EL008 31.8cm (12½")
639.0cl (225oz)



Bowl
6804EL009 38.1cm x 17.4cm (15" x 7½")
284.0cl (100oz)

HOT CHA CHA



Oval Platter
6841EL216 32.4 x 22.2 x 3.2cm
(12¾" x 8¾" x 1¼" h)



Round Bowl
6841EL301 33.0cm x 8.6cm
(13" x 3⅜" h)



Oval Platter
6841EL218 37.7 x 29.6 x 3.2cm
(14⅞" x 11⅝" x 1¼" h)



Round Bowl
6841EL303 37.2cm x 8.9cm
(14⅝" x 3½" h)



Round Platter
6841EL343 43.2cm x 4.7cm
(17" x 1⅞" h)



Large Round Platter
6841EL176 47.6cm x 8.3cm
(18¾" x 3¼" h)



Round Plate
6841EL108 22.9cm x 2.2cm
(9" x ⅞" h)



Round Plate
6841EL109 30.5cm x 4.1cm
(12" x 1⅝" h)



Small Round Bowl
6841EL298 18.8cm x 8.9cm
(7⅜" x 3½" h)



Round Bowl
6841EL103 20.0cm x 8.6cm
(8" x 2⅜" h)

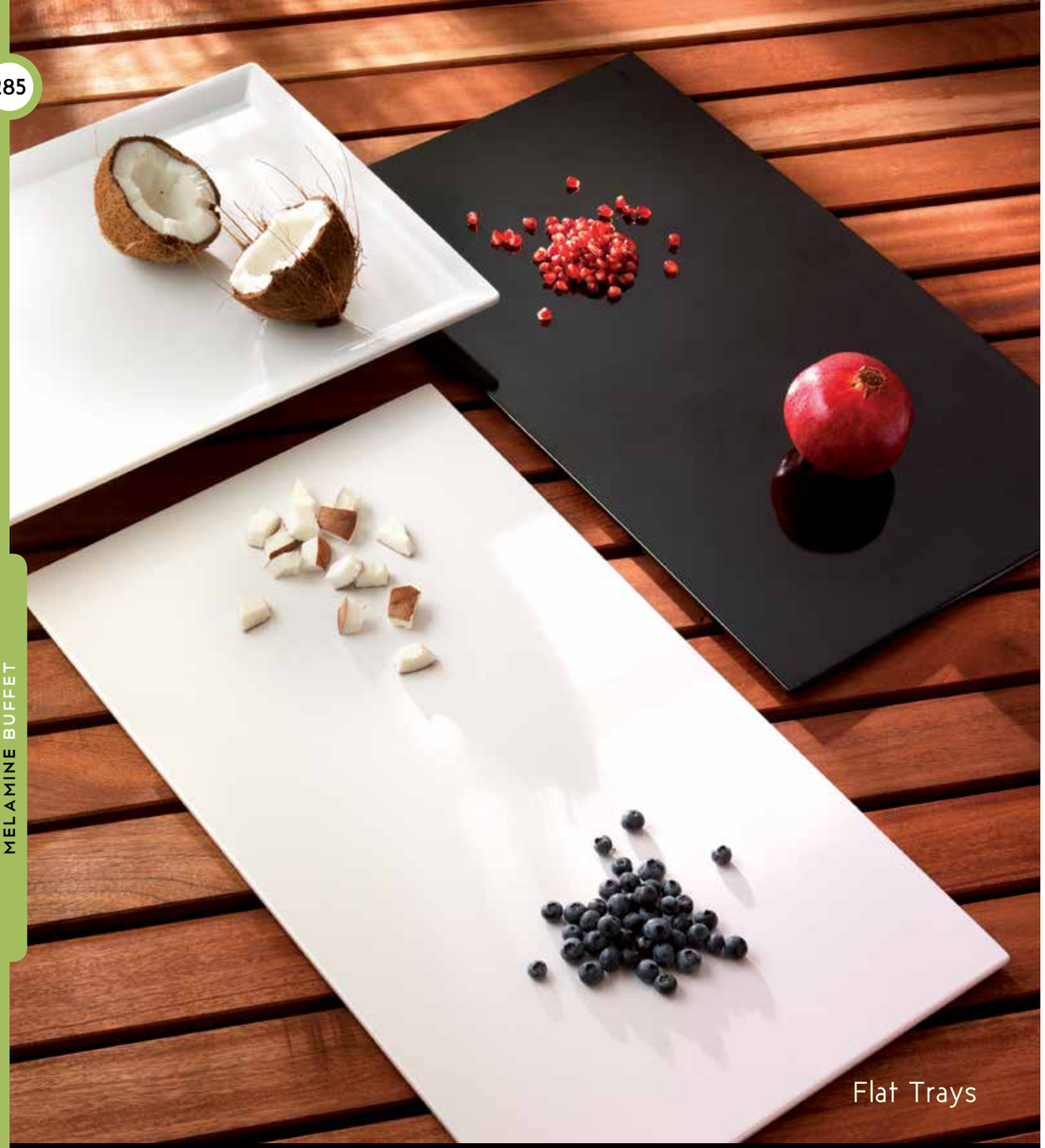







FLAT TRAYS



Flat Tray
6810EL024 61.0cm x 34.2cm (24" x 13½")



Flat Tray
6810EL025 45.7cm x 34.3cm (18" x 13½")



Flat Tray with Rim
6810EL026 45.4cm x 32.7cm (17 7/8" x 12 7/8")

NEW



Flat Tray with Rim
6810EL266 26.7cm x 22.2cm x 1.9cm (10½" x 8¾" x ¾" h)

NEW



Flat Tray
6810EL497 40.0cm x 20.1cm x 1.9cm (15¾" x 8" x ¾" h)



Flat Tray
6811EL024 61.0cm x 34.2cm (24" x 13½")

Flat Tray
6811EL025 45.7cm x 34.3cm (18" x 13½")

Flat Tray with Rim
6811EL026 45.4cm x 32.7cm (17 7/8" x 12 7/8")

NEW

Flat Tray with Rim
6811EL266 26.7cm x 22.2cm x 1.9cm (10½" x 8¾" x ¾" h)

NEW



Flat Tray
6811EL429 40.0cm x 20.1cm x 1.9cm (15¾" x 8" x ¾" h)

CRINKLED PAPER

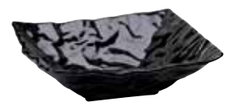

Bowl Square
6807EL017 25.4cm x 25.4cm (10" x 10") 142.0cl (50oz)



Bowl Square
6807EL020 30.5cm x 30.5cm (12" x 12") 284.0cl (100oz)



Bowl Square
6808EL017 25.4cm x 25.4cm (10" x 10") 142.0cl (50oz)



Bowl Square
6808EL020 30.5cm x 30.5cm (12" x 12") 284.0cl (100oz)



Tray Rectangle
6807EL018 29.1cm x 20.3cm (11½" x 8")



Tray Square
6807EL021 37.8cm x 37.8cm (14 7/8" x 14 7/8")



Tray Rectangle
6808EL018 29.1cm x 20.3cm (11½" x 8")

Tray Square
6808EL021 37.8cm x 37.8cm (14 7/8" x 14 7/8")



Tray Square
6807EL019 30.5cm x 30.5cm (12" x 12")



Tray Rectangle
6807EL022 37.8cm x 17.5cm (14 7/8" x 7 5/8")



Tray Square
6808EL019 30.5cm x 30.5cm (12" x 12")



Tray Rectangle
6808EL022 37.8cm x 17.5cm (14 7/8" x 7 5/8")

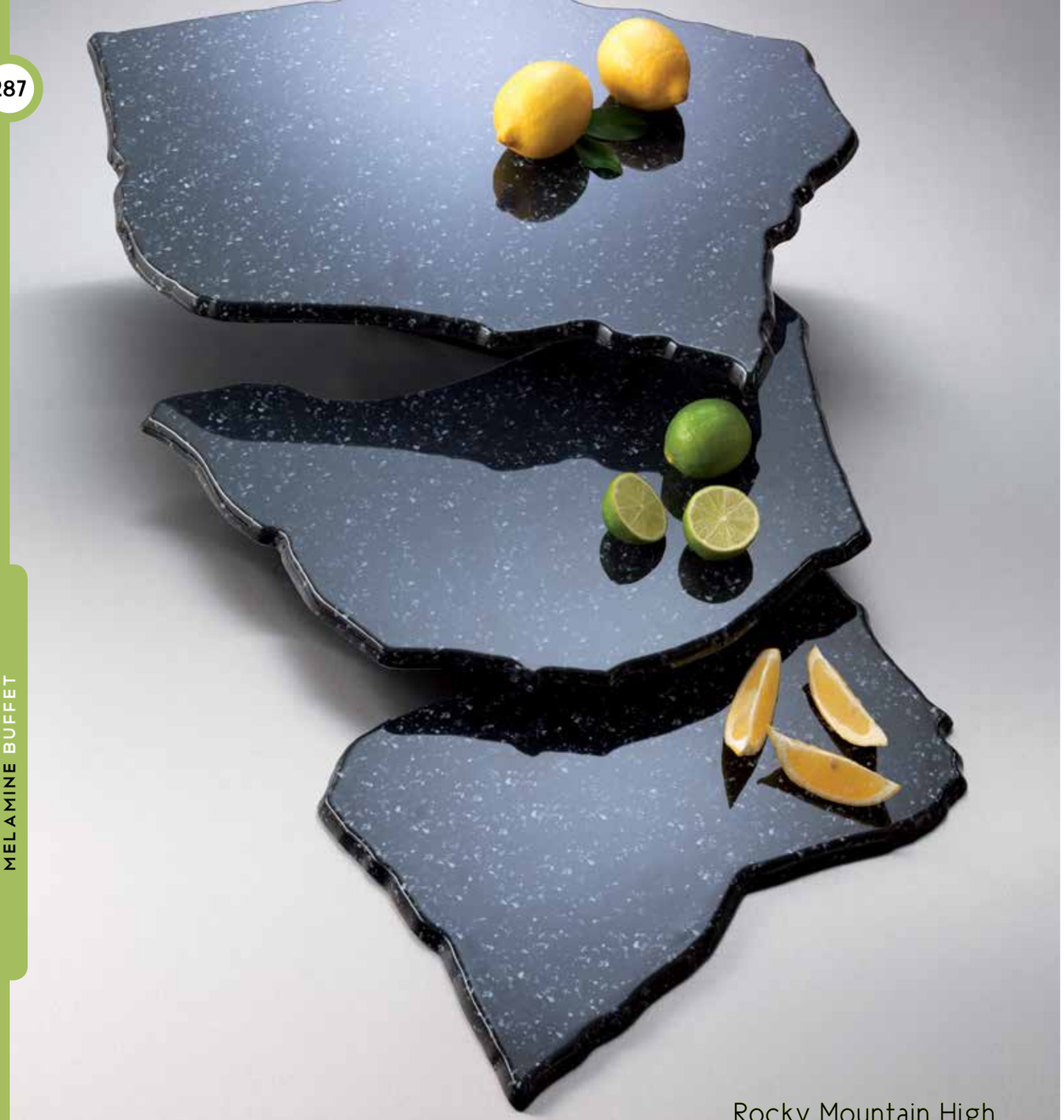

Rocky Mountain High



Spiral Bowls



Bilbao

ROCKY MOUNTAIN HIGH



Quarry Stone
6828EL044 40.5cm x 27.9cm (16" x 11")



Quarry Stone
6828EL045 48.3cm x 33.0cm (19" x 13")



Quarry Stone
6828EL046 58.4cm x 40.6cm (23" x 16")



Quarry Stone
6828EL047 60.3cm x 25.4cm (23¾" x 10")



Quarry Stone
6828EL048 60.3cm x 38.1cm (23¾" x 15")



Quarry Stone
6828EL049 60.3cm x 50.8cm (23¾" x 20")



Quarry Stone
6828EL050 60.3cm x 60.3cm (23¾" x 23¾")



Quarry Stone Rectangle
6828EL051 76.2cm x 60.3cm (30" x 23¾")



Quarry Stone Triangle
6828EL052 31.8cm (15")

BILBAO



Bowl
6805EL010 29.4cm x 27.9cm (12½" x 11") 284.0cl (100oz)



Platter
6805EL014 47.0cm x 32.4cm (18⅛" x 13½")



Bowl
6806EL010 29.4cm x 27.9cm (12½" x 11") 284.0cl (100oz)



Platter
6806EL014 47.0cm x 32.4cm (18⅛" x 13½")



Platter
6805EL011 31.8cm x 28.2cm (12½" x 11⅛")



Bowl
6805EL015 24.4cm x 22.9cm (9 ⅝" x 9") 166.0cl (58oz)



Platter
6806EL011 31.8cm x 28.2cm (12½" x 11⅛")



Bowl
6806EL016 24.4cm x 22.9cm (9 ⅝" x 9") 166.0cl (58oz)



Platter
6805EL012 43.5cm x 32.4cm (17 ⅛" x 12¾")



Platter
6806EL012 43.5cm x 32.4cm (17 ⅛" x 12¾")

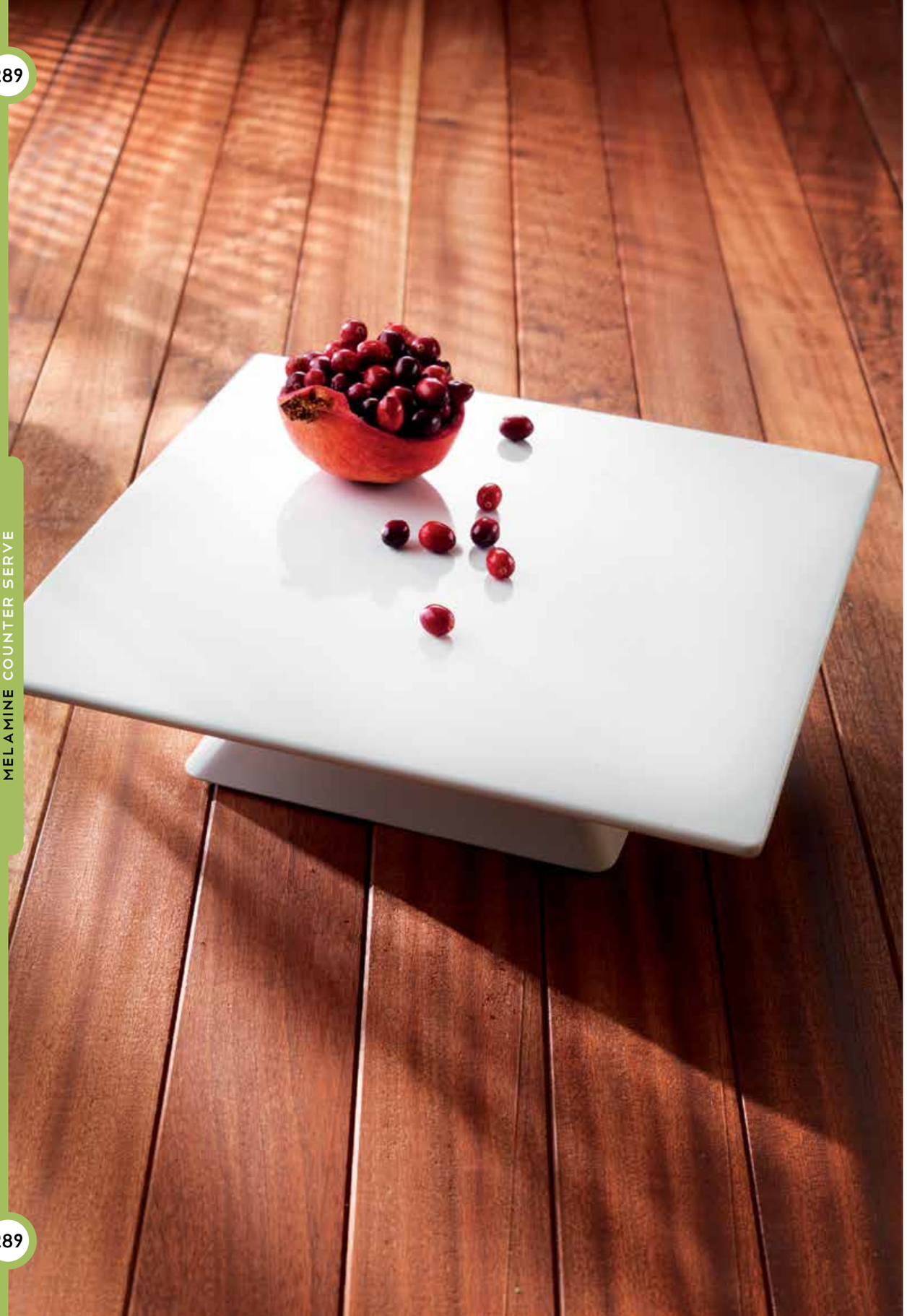

Counter Serve

The extensive range of counter serve solutions provide a portable, effective means of food merchandising. Classic shapes such as the Patriach and the height options within the stylish risers provide merchandising opportunities to enhance any counter serve operation.

The delicate colours of the Tuscany range combined with its practical shapes and sizes make it a must have.



Tuscany

serve snack share



Patriach



Foundations



Rubber Pedestal



Put Me On A Pedestal

FOUNDATIONS



NEW

Black Scalloped Tong
6812EL540 (9½")



NEW

Clear Scalloped Tong
68A376EL540 (9½")



Solid Spoon
6812EL027 30.5cm (12")



Solid Spoon
6813EL027 30.5cm (12")



Solid Spoon
6814EL027 30.5cm (12")



Solid Spoon
6815EL027 30.5cm (12")



Slotted Spoon
6812EL028 30.5cm (12")



Slotted Spoon
6813EL028 30.5cm (12")



Slotted Spoon
6814EL028 30.5cm (12")



Slotted Spoon
6815EL028 30.5cm (12")

TAG HOLDERS & CLIPS

NEW



Spiral Sign Holder
68A374EL536 (2⅜" x 3"h)



Spiral Sign Holder
68A374EL537 (2⅜" x 5"h)



Ring Clip
68A375EL538 (2" x 4"h)



Ring Clip
68A375EL539 (2" x 6"h)

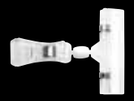

Clip-on Spring Sign Holder
68A373EL541 (3" x 4"h)



Clip-on Spring Sign Holder
68A373EL542 (3" x 6½"h)



Double Clip-on Sign Holder
68A373EL549 (3¾"h)



Double Clip-on Sign Holder
68A373EL550 (6"h)

UTENSIL/SAUCE POTS

NEW



Black Utensil/Sauce Pot
6861EL513
White Utensil/Sauce Pot
6860EL513

PUT ME ON A PEDESTAL



Black Cake Stand
6800EL001 33.0cm x 10.2cm (h)
(13" x 4")



White Cake Stand
6800EL002 33.0 x 10.2cm (h)
(13" x 4")



Black Round Stand
6800EL003 36.8cm x 19.0cm (h)
(14½" x 7½")



White Round Stand
6800EL004 36.8cm x 19.0cm (h)
(14½" x 7½")

RISER



68A340EL426
Pedestal for Square Top
(68A340EL425) 7.6cm (h) (3")



68A340EL427
Pedestal for Square Top
(68A340EL426) 12.7cm (h) (5")



68A340EL428
Pedestal for Square Top
(68A340EL427) 17.8cm (h) (7")



Square Pedestal Top
68A340EL425 33.0cm
(13")

TUSCANY



Square Bowl
6831EL070 25.4 x 25.4cm
(10" x 10")
166.0cl (58oz)



Bowl Flared Round
6831EL071 27.9cm
(11")
237.0cl (83oz)



Square Bowl
6831EL072 33.0cm x 33.0cm
(13" x 13")
378.0cl (133oz)



Round Bowl
6831EL073 35.6cm
(14")
568.0cl (200oz)



Oval Platter
6831EL074 40.6cm
(16")



Square Bowl
6832EL070 25.4 x 25.4cm
(10" x 10")
166.0cl (58oz)



Bowl Flared Round
6832EL071 27.9cm
(11")
237.0cl (83oz)



Square Bowl
6832EL072 33.0cm x 33.0cm
(13" x 13")
378.0cl (133oz)



Round Bowl
6832EL073 35.6cm
(14")
568.0cl (200oz)



Oval Platter
6832EL074 40.6cm
(16")

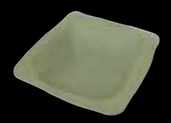

Square Bowl
6833EL070 25.4 x 25.4cm
(10" x 10")
166.0cl (58oz)



Bowl Flared Round
6833EL071 27.9cm
(11")
237.0cl (83oz)



Square Bowl
6833EL072 33.0cm x 33.0cm
(13" x 13")
378.0cl (133oz)

Round Bowl
6833EL073 35.6cm
(14")
568.0cl (200oz)

Oval Platter
6833EL074 40.6cm
(16")

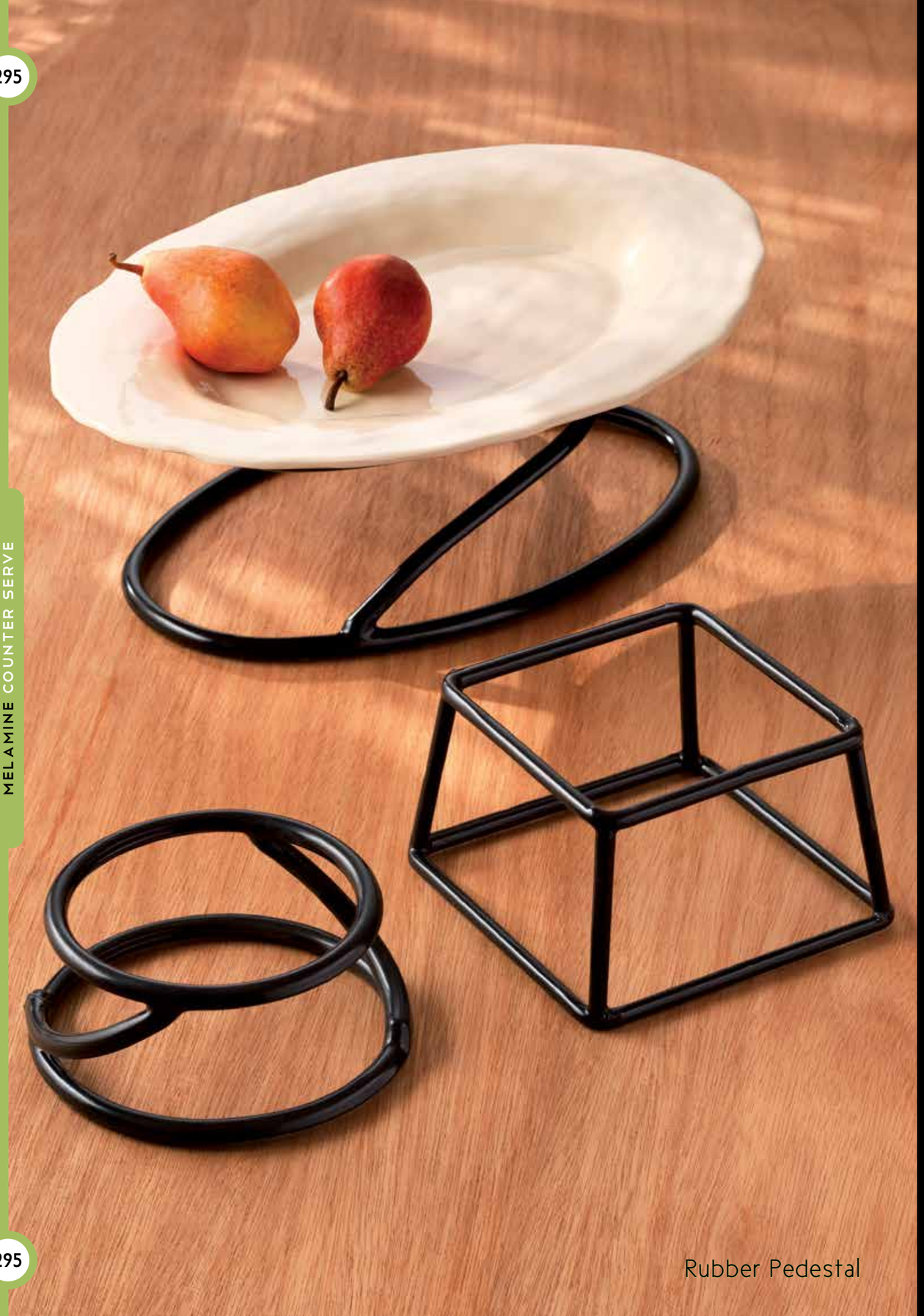

Rubber Pedestal

PATRIACH



Platter
6823EL037 40.5cm x 29.1cm
(16" x 11½")



Bowl
6823EL038 42.5cm (16¾")
710.0cl (250oz)



Platter
6823EL039 50.2cm x 35.6cm
(19¾" x 14")

RUBBER PEDESTAL



Riser
6829EL053
30.5cm x 50.8cm x 5.1cm
(12" x 20" x 2")



Stand
6829EL058
17.8cm x 15.2cm x 5.1cm
(7" x 6" x 2")



Stand
6829EL061
17.8cm x 15.2cm x 12.7cm
(7" x 6" x 5")



Oval Stand
6829EL056
35.5cm x 28.2cm x 6.3cm
(14" x 11" x 2½")



Round Stand
6829EL065
15.2cm x 17.8cm x 7.6cm
(6" x 7" x 3")



Riser
6829EL054
50.5cm x 50.8cm x 5.1cm
(16" x 20" x 2")



Stand
6829EL059
17.8cm x 15.2cm x 7.6cm
(7" x 6" x 3")



Stand
6829EL062
17.8cm x 15.2cm x 15.2cm
(7" x 6" x 6")



Oval Stand
6829EL057
35.5cm x 28.2cm x 10.8cm
(14" x 11" x 4¼")



Round Stand
6829EL066
15.2cm x 17.8cm x 10.2cm
(6" x 7" x 4")



Riser
6829EL055
20.3cm x 50.8cm x 5.1cm
(8" x 20" x 2")



Stand
6829EL060
17.8cm x 15.2cm x 10.2cm
(7" x 6" x 4")



Stand
6829EL063
17.8cm x 15.2cm x 17.8cm
(7" x 6" x 7")



Round Stand
6829EL064
15.2cm x 17.8cm x 5.1cm
(6" x 7" x 2")



Round Stand
6829EL067
22.9cm x 24.8cm x 11.5cm
(9" x 9¾" x 4½")



297

MELAMINE DINNERWARE

Dinnerware

The dinnerware ranges are perfect solutions to challenging service environments such as leisure and poolside, hospitals, and schools. The earth tone colours and visual richness of the Pebble Creek range of bowls and plates make an attractive tabletop solution, with the added benefit of service flexibility and durability.

Zen is a hugely extensive range perfectly suited to an Asian food service offer. The attractive matte finish produces a product with huge tactile and visual appeal. The standard service items are beautifully complemented by interesting accessory pieces such as the towel plate, soup spoons and compartment trays.

298

Zen

select then savour



Illogical



Zen

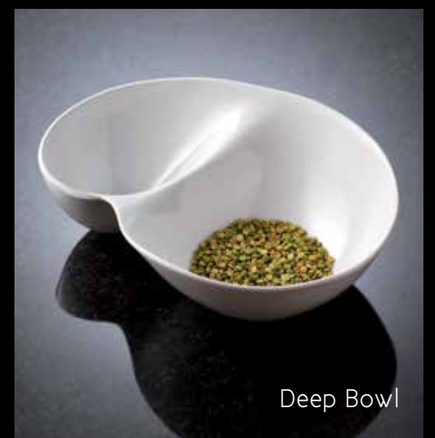

Deep Bowl

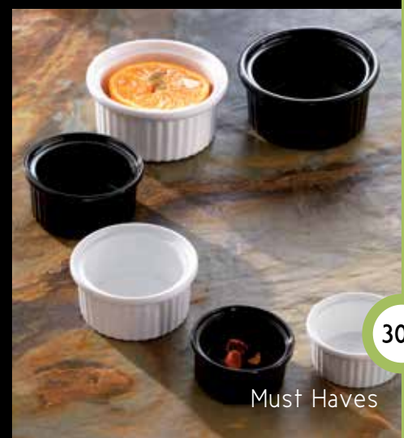

Must Haves

ZEN

NEW



Bowl
6834EL143 21cm x 8cm
83cl



Spoon
6835EL075 16.8cm (6⅝")



Soup Spoon
6835EL076 13.6cm (5⅜")



Soup Spoon
6835EL077 14.6cm (5¾")



Bowl
6835EL078 24.8cm (9¾")
118.0cl (41oz)



Bowl
6835EL079 31.4cm (12³⁄₈")
95.0cl (33oz)



Bowl
6835EL080 18.1cm (7 ⅛")
101.0cl (35oz)



Bowl
6835EL081 24.1cm (9⁷⁄₁₆")
95.0cl (33oz)



3 Compartment Tray
6835EL082 19.0cm x 8.0cm
(7⅝" x 3¼")



Soup Bowl
6835EL083 10.5cm (4⅛")
27.0cl (9oz)



Lid
6835EL088 9.3cm (3¹¹⁄₁₆") fits
6835EL083



Plate
6835EL085 25.7cm
(10⅛")



Platter
6835EL086 31.1cm x 21.5cm
(12¼" x 8½")



Platter
6835EL087 37.8cm x 30.1cm
(14 ⅞" x 11⅞")



Tray Rectangle
6835EL084 27.6cm x 11.7cm
(10 ⅞" x 4⅝")



Bowl
6835EL089 11.4cm (4½")
24.0cl (8oz)



Sauce Bowl
6835EL090 11.4cm (4½")
18.0cl (6oz)



Dish
6835EL091 9.2cm x 7.0cm
(3⅝" x 2¾")
5.0cl (1.75oz)



2 Compartment Tray
6835EL092 13.6cm x 8.5cm
(5³⁄₈" x 3⅜")



Bowl
6835EL093 9.5cm (3¾")
12.0cl (4oz)



Towel Plate
6835EL094 16.9cm x 4.4cm
(6¹¹⁄₁₆" x 1¾")



Tray Rectangle
6835EL095 22.9cm x 9.5cm
(9" x 3¾")

Also available in black PATTERN CODE: 6834

MUST HAVES



Ramekin
6819EL032 5.4cm (2⅛")
3.0cl (1oz)



Ramekin
6819EL033 6.6cm (2⅝")
6.0cl (2oz)



Ramekin
6819EL034 9.5cm (3¼")
12.0cl (4oz)

Also available in black PATTERN CODE: 6818

DEEP BOWL



2 Compartment Bowl
6809EL023 36.5cm (14³⁄₈")

ILLOGICAL



4 Compartment Condiment Tray
68A065EL100 22.2 x 11.2 x 2.5cm (8¾" x
4³⁄₈" x 1" h)



5 Compartment Condiment Tray
68A065EL102 22.2 x 11.2 x 2.5cm (8¾" x
4³⁄₈" x 1" h)

PEBBLE CREEK



Bowl
6824EL040 14.3cm (5⅝")
41.0cl (15oz)



Bowl
6824EL041 18.1cm (7⅛")
59.0cl (20oz)



Bowl
6824EL042 24.8cm (9¾")
118.0cl (40oz)



Plate
6824EL043 25.4cm (10")



Bowl
6825EL040 14.3cm (5⅝")
41.0cl (15oz)



Bowl
6825EL041 18.1cm (7⅛")
59.0cl (20oz)



Bowl
6825EL042 24.8cm (9¾")
118.0cl (40oz)



Bowl
6826EL040 14.3cm (5⅝")
41.0cl (15oz)



Bowl
6826EL041 18.1cm (7⅛")
59.0cl (20oz)



Bowl
6826EL042 24.8cm (9¾")
118.0cl (40oz)



Bowl
6827EL040 14.3cm (5⅝")
41.0cl (15oz)



Bowl
6827EL041 18.1cm (7⅛")
59.0cl (20oz)

Bowl
6827EL042 24.8cm (9¾")
118.0cl (40oz)

Round Plate
6827EL043 25.4cm (10")



HEPP Service & Presentation™

HEPP's traditional manufacturing excellence come together to create an exceptional range of tabletop, buffet, accent pieces and accessories. Manufactured in 18/10 stainless steel or silver, all items have superb durability and inherent strength with a high resistance to staining to ensure a perfect presentation.

An extensive item range includes holloware, buffet, banquet, barware and serving trolleys.

Available in a choice of heavy gauge 18/10 stainless steel and EPSS

10 year guarantee against damage caused by normal usage

All items hand finished and polished

Choice of finishes including mirror, brushed and sandblasted

Bespoke items available for individual needs

SELECTED FOR YOU

steelite

T +44(0)1782 821000 F +44(0)1782 819926 www.steelite.com headoffice@steelite.com

shining sophisticated service











Tradition Coffee Pot
51521322 18/10 S/S 30.0cl (10.53oz)
51521323 60.0cl (21.05oz)
51521324 150.0cl (52.63oz)



Tradition Tea Pot
51521325 18/10 S/S 35.0cl (12.28oz)
51521326 70.0cl (24.56oz)



Tradition Milk Jug
51521327 18/10 S/S 15.0cl (5.26oz)
51521328 30.0cl (10.53oz)



Tradition Sugar Bowl
51521329 18/10 S/S 25.0cl (8.77oz)



Profile Coffee Pot
51571275 18/10 S/S 30.0cl (10.53oz)
51571276 60.0cl (21.05oz)
51571277 100.0cl (35.09oz)
51571278 160.0cl (56.14oz)
51571279 2 litres (70.18oz)



Profile Tea Pot
51571280 18/10 S/S 35.0cl (12.28oz)
51571281 70.0cl (24.56oz)



Profile Milk Jug
51571282 18/10 S/S 15.0cl (5.26oz)
51571283 30.0cl (10.53oz)
51571284 60.0cl (21.05oz)



Profile Sugar Bowl
51571285 18/10 S/S 25.0cl (8.77oz)



Excellent Coffee Pot
51471246 18/10 S/S 30.0cl (10.53oz)
51471276 60.0cl (21.05oz)
51471277 100.0cl (35.09oz)
51471198 175.0cl (61.40oz)



Excellent Tea Pot
51471708 18/10 S/S 35.0cl (12.28oz)
51471701 70.0cl (24.56oz)



51471307 Excellent Milk Jug 18/10 S/S 15.0cl (5.26oz)
51471308 18/10 S/S 30.0cl (10.53oz)



Excellent Sugar Bowl
51471310 18/10 S/S 25.0cl (8.77oz)



Coffee Pot Insulated
50161246 30.0cl (10.53oz)
50161247 60.0cl (21.05oz)
50161248 120.0cl (42.11oz)



Insulated Tea Pot
50161524 60.0cl (21oz)
50161525 120.0cl (42oz)



Insulated Milk Jug
50161884 15.0cl (15oz)



Neutral Insulated Beverage Server
50161671 30.0cl (10.53oz)
50161672 60.0cl (21.05oz)
50161674 110.0cl (38.60oz)
50161675 140.0cl (49.12oz)



Profile 5 Branch Banquet Candelabra
51571238 53.5cm (h) (21.06" (h))



Profile Pastry Stand
51571342 22.0cm (h) (8.66" (h))
51571343 22.1cm (h) (8.70" (h))



Profile Sugar Server
51571338 10.9cm (h) (4.29" (h))
51571339 14.1cm (h) (5.55" (h))



Profile Pepper Mill
51571290 10.0cm (h) (3.94" (h))
Profile Salt Mill
51571291 10.0cm (h) (3.94" (h))



Excellent Jam Stand
51471340 11.5cm (h) (4.53" (h))



Excellent Butter Dish
51471237 7.2cm (h) (2.83" (h))



Excellent Oval 2 Bottle Wine Cooler
51471710 21.0cm (h) x 22.3cm (w) (8.27" (h) x 8.78" (w))



Excellent Cloche
51471249 14.3cm (h) x 24.2cm (w) (5.63" (h) x 9.53" (w))
51471312 15.7cm (h) x 27.2cm (w) (6.18" (h) x 10.71" (w))
51471347 23.5cm (h) x 38.6cm (w) (9.25" (h) x 15.20" (w))
51471344 6.4cm (h) x 12.1cm (w) (2.52" (h) x 4.76" (w))
51471345 8.3cm (h) x 16.0cm (w) (3.27" (h) x 6.30" (w))
51471346 12.4cm (h) x 21.0cm (w) (4.88" (h) x 8.27" (w))
51471296 14.8cm (h) x 22.8cm (w) (5.83" (h) x 8.98" (w))



Excellent Oil & Vinegar Stand
51471272 21.0cm (h) (8.27" (h))



Excellent 5 Part Etagere
51471204 91.0cm (h) (35.83" (h))



Excellent Champagne Cooler
51471255 30.0cm (h) x 38.5cm (w) (11.81" (h) x 15.16" (w))



Excellent Stand To Fit 21.0cm Plates
51471254 44.7cm (h) (17.60" (h))



Excellent 1 Bottle Wine Cooler Stand
51471872 67.6cm (h) (26.61" (h))



Excellent Wine Cooler
51471274 21.9cm (h) x 18.9cm (w) (8.62" (h) x 7.44" (w))



Excellent Bar Snack Stand
51471341 22.8cm (h) (8.98" (h))



Excellent Soup Tureen
51471356 70.0cl (24.56oz)
51471357 200.0cl (70.18oz)
51471358 300.0cl (105.26oz)
51421712 450.0cl (157.89oz)



Excellent Sauce Boat
51471334 10.0cl (3.51oz)
51471335 20.0cl (7.02oz)
51471336 30.0cl (10.53oz)
51471337 45.0cl (15.79oz)



Neutral Stand To Fit 21.0cm Plates
50161254 41.1cm (h) (16.18" (h))
Neutral Stand To Fit 24.0cm Plates
50161317 40.0cm (h) (15.75" (h))



Neutral Table Numbers Stand
50161363 19.0cm (h) (7.48" (h))
50161495 46.0cm (h) (18.11" (h))



Neutral Insulated Bottle Cooler
50161289 17.9cm (h) x 12.1cm (w) (7.05" (h) x 4.76" (w))



Neutral Bottle Holder
50161874 7.9cm (3.11")



Neutral Table Numbers
50161268 6.0cm (h) (2.36" (h))



Wood Neutral Salt Mill
50161258 14.5cm (h) (5.71" (h))
Wood Neutral Pepper Mill
50161259 14.5cm (h) (5.71" (h))



Neutral Toothpick Stand
50161942 8.9cm (h) (3.15" (h))

Exclusive Juice Dispenser
51421698 S/S 4.6 litres (161.40oz)

Exclusive Coffee Urn
51421331 S/S 5 litres (175.44oz)
51421332 10 litres (350.88oz)
51421333 15 litres (526.32oz)



Porcelain Insert 24.0cm Chafing Dish
50161693
5.6cm (h) x 26.1cm (w)
2.20" (h) x 10.28" (w)

Porcelain Insert 30.0cm Chafing Dish
50161680
6.9cm (h) x 33.5cm (w)
2.72" (h) x 13.19" (w)

Porcelain Insert 40.0cm Chafing Dish
50161733
8.0cm (h) x 41.8cm (w)
3.15" (h) x 16.46" (w)



Excellent Banquet Tray
51471306
32.5cm (w) x 53.0cm (l)
(12.8" (w) x 20.9" (l))

51471500
53.0cm (w) x 65.0cm (l)
(20.87" (w) x 25.6" (l))

51471882
51.5cm (w) x 78.0cm (l)
(20.28" (w) x 30.7" (l))



Excellent Banquet Tray
51471697
39.2cm (w) x 52.0cm (l)
(15.43" (w) x 20.3" (l))

51471696
46.6cm (w) x 60.0cm (l)
(18.35" (w) x 23.4" (l))

51471695
45.5cm (w) x 70.0cm (l)
(17.91" (w) x 27.6" (l))



Excellent Banquet Tray
51471359
42.5cm (16.73")

51471360
50.0cm (19.69")

51471361
60.0cm (23.62")



Divided Porcelain Insert 30.0cm Chafing Dish
50161734
6.5cm (h) x 33.5cm (w)
2.56" (h) x 13.19" (w)

Divided Porcelain Insert 40.0cm Chafing Dish
50161738
8.1cm (h) x 41.4cm (w)
3.19" (h) x 16.3" (w)



Profile Chafing Dish 1/1 51571679
44.5cm (h) x 39.0cm (w) x 71.0cm (l)
(17.52" (h) x 15.35" (w) x 28.0" (l))



Neutral Chafing Dish Removable Lid 50161223
32.1cm (h) x 34.8cm (w) x 64.0cm (l)
(12.64" (h) x 13.70" (w) x 25.2" (l))
(Porcelain Insert 1/1 Gastronorm Size)



Excellent Chafing Dish 51471089
GN 2/3 L370 19.0cm (h) x 45.0cm 9 (w) x 36.8cm (l) (7.5") (h) x 17.75" (w) x 14.5" (l))



Excellent Chafing Dish Stand 51471091
GN 2/3 L440 24.0cm (h) x 40.0cm (w) x 43.0cm (l) (9.5" (h) x 15.75" (w) x 17.25" (l))



Porcelain Insert 1/1
Gastronorm Size 50161730
6.5cm (h) x 32.5cm (w) x 53.0cm (l)
2.56" (h) x 12.80" (w) x 20.9" (l)

Porcelain Insert 1/2 50161731
6.5cm (h) x 32.5cm (w) x 27.0cm (l)
2.56" (h) x 12.8" (w) x 10.4" (l)

Porcelain Insert 2/3 50161732
6.5cm (h) x 32.5cm (w) x 35.0cm (l)
2.56" (h) x 12.8" (w) x 13.9" (l)

Porcelain Insert 1/3 50161694
6.5cm (h) x 32.5cm (w) x 18.0cm (l)
2.56" (h) x 12.80" (w) x 6.89" (l)



Exclusive Chafing Dish Round
51421702
49.0cm (h) x 45.0cm (w)
(19.29" (h) x 17.72" (w))
(Porcelain Insert 30cm Chafing Dish)

51421690
60.0cm (h) x 54.5cm (w)
(23.62" (h) x 21.46" (w))
(Porcelain Insert 40cm Chafing Dish)



Excellent Chafing Dish Round
51471364
48.0cm (h) x 45.0cm (w)
(18.90" (h) x 17.72" (w))
(Porcelain Insert 30cm Chafing Dish)

51471196
60.0cm (h) x 55.5cm (w)
(23.62" (h) x 21.85" (w))
(Porcelain Insert 40cm Chafing Dish)



Profile Chafing Dish Round
51571222
47.5cm (h) x 45.0cm (w) x 41.0cm (l)
(18.70" (h) x 17.72" (w) x 16.10" (l))
(Porcelain Insert 30cm Chafing Dish)

51571215
58.0cm (h) x 54.0cm (w) x 50.0cm (l)
(22.83" (h) x 21.26" (w) x 19.70" (l))
(Porcelain Insert 40cm Chafing Dish)



Neutral Chafing Dish For Soup
50161365
450.0cl (h) (157.89oz)

50161179
900.0cl (h) (315.79oz)



Neutral Chafing Dish for Sauces
50161214
100.0cl (h) (35.09oz)



Exclusive Chafing Dish 1/1
51421217
46.0cm (h) x 38.5cm (w) x 69.0cm (l)
(18.11" (h) x 15.16" (w) x 27.2" (l))



Excellent Chafing Dish 1/1
51471217
47.0cm (h) x 40.0cm (w) x 70.0 (l)
(18.50" (h) x 15.75" (w) x 27.6" (l))



Liquor Trolley
51671727
91.0cm (h) x 54.0cm (w) x 103.0cm (l)
(35.83" (h) x 21.26" (w) x 40.6" (l))



Pastry & Dessert Trolley
51671292
121.0cm (h) x 54.0cm (w) x 103.0cm (l)
(47.64" (h) x 21.26" (w) x 40.6" (l))



Top For Beverages with Glass Holder
51671754
42.0cm (h) x 46.0cm (w) x 92.0cm (l)
(16.54" (h) x 18.11" (w) x 36.2" (l))



Top For Beverages
51671735
10.0cm (h) x 46.0cm (w) x 92.0cm (l)
(3.94" (h) x 18.11" (w) x 36.2" (l))



Top For Sorbets
51671686
8.0cm (h) x 46.0cm (w) x 92.0cm (l)
(3.15" (h) x 18.11" (w) x 36.2" (l))



Flambe Trolley
51671366
81.0cm (h) x 54.0cm (w) x 103.0cm (l)
(31.89" (h) x 21.26" (w) x 40.6" (l))



Carvery Trolley
51671691
107.0cm (h) x 61.0cm (w) x 108.0cm (l)
(42.13" (h) x 24.02" (w) x 42.5" (l))



Top For Cooling with Plexiglass Hood
51671688
43.0cm (h) x 46.0cm (w) x 92.0cm (l)
(16.93" (h) x 18.11" (w) x 36.2" (l))



Top For Cheese
51671689
25.0cm (h) x 46.0cm (w) x 92.0cm (l)
(9.84" (h) x 18.11" (w) x 36.2" (l))

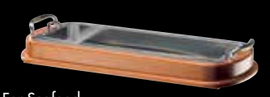

Top For Seafood
51671687
8.0cm (h) x 46.0cm (w) x 92.0cm (l)
(3.15" (h) x 18.11" (w) x 36.2" (l))



Round Cheese Trolley
51671309
110.0cm (h) x 62.0cm
(43.31" (h) x 24.41" (w))



Room Service Trolley
51671736
77.0cm (h) x 110.0cm
(30.31" (h) x 43.31" (w))

51671737
Thermal Box
40.0cm (h) x 34.0cm (w) x 34.0cm (l)
(15.75" (h) x 13.39" (w) x 13.4" (l))



Serving Trolley
51671705
81.0cm (h) x 54.0cm (w) x 103.0cm (l)
(31.89" (h) x 21.26" (w) x 40.6" (l))

An extensive range of additional items
is available in 18/10 Stainless Steel and EPSS.

Index

A

Accent 211
Accessories 191
Adina Prestige 235
Alvo 65
Antoinette 47
Artist Series 284
Aura 179
Aura (Cutlery) 201
Aura Gourmet 189
Aura Oriental 185
Aura Squares 183
Aura Sushi 187
Authentis 239
Authentis Casual 241
Axis 31

B

Baguette 209
Bamboo 283
Beer Glasses & Tumblers 253
Belize 284
Beverage 123
Bianco 69
Bilbao 288
Buffet 163
Buffet Express 271

C

Cantina 237
Canyon Chafers 275
Carafes & Decanters 251
Carlton 207
Carnival 129
Combi 117
Contour 39
Cookware 119
Craft 87
Craft Cookware 121
Craft White 83
Crinkled Paper 286
Crucial Detail 159

D

Designed by you 73
Deep Bowl 302
Driftwood 283

E

Ecco 203
Entertains 151

F

Festival 249
Flat Trays 286
Float 35
Foundations 293
Freedom 133
FreeStyle 91

H

Harmony Squares 113
HEPP Service & Presentation 303
Hot Cha Cha 284
Hybrid 245

I

Ice Buffet 269
Illogical 302
Ivory & Naturals 139

K

Koto 43

L

Laguiole Knives 197
Landscape 165
LiV 79
Luna 265

M

Minners Classic Cocktail 229
Miravell 223
Moderne 283
Monaco 21
Monte Carlo 143
Must Haves 302

N

Neo 41
Nouveau 115

O

Optik 15
Opera 29
Organics 61
Ovation 221

P

Parentheses 167
Patriach 296
Pebble Creek 302
Plateau 161
Pockets 265
Profile 213
Put Me On A Pedestal 294

Q

Quadro 37

R

Rio 125
Ripple 265
Riser 294
Rockpool 266
Rocky Mountain High 288
Rococo 27
Roselli Risers 273
Rubber Pedestal 296

S

Sheer 33
Simplicity 107
Slate 283
Soiree 247
Sonata 175
Specials 255
Spiral Bowls 284
Spirit 217
Spyro 57

T

Tag Holders & Clips 293
Talia 205
Taste 95
Taste Glass 101
Taste Squares & Rectangles 99
Tempo 219
Terrain 265
Terramesa 103
Toolkit 169
Torino 53
Tuscany 294

U

Utensil/Sauce Pot 293

V

Varick 193
Venus 265
Vino Grande 243

W

Willsberger 233

Z

Zen 301

- Distinction
- Designed by you
- Performance
- Glassware
- Buffet Service & Presentation
- Bone China
- Porcelain
- Cutlery

steelite INTERNATIONAL

United Kingdom & Republic of Ireland
Steelite International plc
Orme Street
Stoke-on-Trent
ST6 3RB
England
Telephone +44 (0)1782 821 000
Fax +44 (0)1782 819 926
Email marketing@steelite.com

Continental Europe
Telephone +44 (0)1782 829 347
Fax +44 (0)1782 829 484
Email c.europe@steelite.com

Benelux
Steelite International Benelux BV
's Gravelandseweg 258
3125 BK Schiedam
Nederland
Telephone +31 (0)20 617 5915
Email benelux@steelite.com

Germany
Steelite International Deutschland GmbH
Sandwiesenstrasse11
64665 Alsbach
Telephone +49 (0)6257 61950
Fax +49 (0)6257 7944
Email germany@steelite.com

France
Telephone +32 (0)475 981 081
Email france@steelite.com

Scandinavia
Telephone 0031 624 212 506
Email scandinavia@steelite.com

Italy
Telephone +39 0522 902051
Fax +39 0522 902017
Email italy@steelite.com

Spain
Steelite International Spain
C/General Espartero 18
03012 Alicante
Telephone +34 966 590 300
Fax +34 965 990 701
Email spain@steelite.com

Portugal
Avª Rui Grácio
nº 71 – 1º Dtº. Stª Marta do Pinhal
2855-577 Corroios
Telephone 00 351 210 990 221
Fax 00 351 21 254 52 29
Email ptsteelite@caterideas.com

Russia, Central & Eastern Europe
The Central Europe Consultancy
16 Rosemont Road
London
NW3 6NE
Tel 0044 207 435 9033
Mob 00777 613 5088
Email rcee@steelite.com

Australia
Steelite International plc
Unit 45
Slough Business Park
2 Slough Avenue
Silverwater
NSW 2128
Telephone +61 (0)2 9648 4522
Fax +61 (0)2 9648 4523
Email australia@steelite.com

Canada
Steelite International Canada Ltd
Unit 2
26 Riviera Drive
Markham
Ontario
L3R5M1
Telephone +1 905 752 1074
Fax +1 905 752 1120
Email canada@steelite.com

Middle East
Steelite International Middle East
A Ronai LLC
PO Box 115944
Dubai
United Arab Emirates
Telephone +9714 341 4409
Fax +9714 341 4457
Email mea@steelite.com

United States of America
Steelite International USA Inc
154 Keystone Drive
New Castle
PA 16105
Telephone +1724 856 4900
Fax +1724 856 7924
Email usa@steelite.com

www.steelite.com

facebook.com/steeliteinternational

twitter.com/steeliteUK

2000L188

The content of this catalogue is subject to copyright and no part may be reproduced without prior permission.

